# The Kingston Daily Freeman.

VOL. XLVII.—No. 304. CITY OF KINGSTON, N. Y., MONDAY EVENING, OCTOBER 14, 1918. PRICE TWO CENTS.


## SOCIALIST MAY SUCCEED PRINCE MAX

### German Chancellor's Resignation Reported---Kaiser Suffering From Mental Depression---Renewed Reports of Abdication of Kaiser.

By Telegraph to The Freeman.

London, Oct. 14.—It was reported in authoritative sources in Holland today that the resignation of Prince Max of Baden, the German chancellor, is imminent, said a Rotterdam dispatch to the Telegraph today.

Philip Scheidemann, a Socialist leader, and Foreign Secretary Solf were spoken of as possible successors to Prince Max.

The Kaiser, said the same dispatch, is suffering from fits of mental depression verging on disorder.

It was reported that he contemplates abdicating in favor of his grandson.

Prince Maximilian of Baden succeeded Count von Hertling as German chancellor on October 3. On the following Saturday he addressed the reichstag and made overtures for an armistice, addressing his note to the United States. President Wilson replied asking whether or not the chancellor spoke for the people or the autocratic government of Prussia. The German reply was received in Washington Saturday and is now under consideration.

If Scheidemann or Dr. Solf were to succeed Prince Max the move would evidently be intended by Germany to show that the government is swinging more and more towards democracy. This would be in line with the action of Prince Max in eliminating the word "imperial" in characterizing the German government in his note of Friday.

Scheidemann is leader of one of the branches of the Socialist party and was recently taken into the German cabinet as minister without portfolio. Secretary Solf has political leanings so broad that they are said to verge on Socialism.

The grandson referred to in the Rotterdam cable is evidently Prince William, the oldest son of the crown prince.

## BRIEF REVIEW OF THE BATTLE NEWS

Spectacular Allied victories on both the western and Balkan battle fronts marked the opening of the new week.

Following the capture of Laon and LeFere by the French, the British have advanced north and south of Douai in their "pocketing" movement and it is believed they are in the outskirts of Douai and that the fall of the city will come within thirty-six hours.

Two German salients have been crushed by these victories on the western front.

The French made a remarkable advance twelve miles east of Laon, reaching Camp de Sissonnes, the southern boundary of which is more than six miles north of the Aisne river.

The smashing of the Laon-La Fere salient by the French makes it impossible for the Germans to make a stand behind the Oise river, as they had evidently planned to do.

On the front northeast and east of Cambrai the Germans made tremendous efforts on Sunday to hold up the British advance towards Valenciennes. All were unsuccessful. After a violent bombardment the Germans attacked around Hespres, but were completely repulsed.

(Hespres is only five miles from the Valenciennes-Metz railway, one of the chief arteries of communication behind the German lines.)

The Americans are meeting with stubborn resistance on both sides of the Meuse river, but their progress in this zone will be materially assisted by the French gains further west.

Since the Franco-American offensive began in the Champagne district the French have advanced a maximum of twenty miles, reaching Blansey, on the Aisne northeast of Rheims.

According to late reports the French were approaching Rethel, an important German concentration point on the north bank of the Aisne river east of Blanzy.

(Numerous roads converge at Rethel and it lies on the Mezieres railway. It is a position of vast strategic importance.)

Turkey has now been cut off from her Germanic allies in Europe. The Serbians have captured Nish, the former capital of Serbia, covering the Orient railroad, the only direct line of communication between Constantinople and the Central Empires. The Austro-Germans are falling back on Alexinate, twenty miles north of Nish. During the past month 90,000 Austrian-German and Bulgarian prisoners were captured on the Balkan front.

## NEW DRIVE BEGUN ON FLANDERS FRONT

By Telegraph to The Freeman.

With the British Army on the Cambrai-St. Quentin Front, Oct. 14.—(10 a. m.)—A new drive was launched on the Flanders front today by British and Belgian troops. Fine progress was made.

The British are pushing ahead in the direction of the German key position at Courtrai.

## AMERICANS REPULSE COUNTER ATTACKS

By Telegraph to The Freeman.

With the American Army Northwest of Verdun, Oct. 14.—After a strong artillery preparation the Germans delivered counter attacks at several points on the American front, but all were repulsed.

The greatest effort was made against the left wing of the American sector, where the American artillery fire mowed down the enemy who was advancing in open order.

At no point was the American line penetrated.

Although a drizzling rain fell today there was lively artillery duelling.

The Germans concentrated heavy shelling agiist the wood.

### Who Fixes Liberty Loan Quotas?

This question as been so frequently asked the Freeman office that an authoritative answer was secured. It was that the quotas for the cities and villages are arranged by the General New York Liberty Loan of the Federal Reserve District in New York City and are based on the banking capital of each locality.

## 90,000 PRISONERS IN BALKAN CAMPAIGN

By Telegraph to The Freeman.

London, Oct. 14.—Ninety thousand Austro-German and Bulgarian prisoners have been captured in the offensive which opened on the Balkan front one month ago, it was announced at the Serbian legation today.

The Austro-Germans are falling back on Alexinate, nearly twenty miles north of Nish. The Serbians have captured Prokuplje, 19 miles west of Nish.

The French are advancing on the Montenegrin frontier, having taken Mitrovitza and Belapalanka.

### No Meeting of Workers.

On account of the grip epidemic, there will be no meeting of the Kingston Industrial Workers' Association Tuesday night. As soon as the ban is lifted by the board of health notice of the next meeting will be given through the press.

### Alpha Wage Increase.

The Alpha Portland Cement Company at Cementon has increased the wages of its 200 employes four cents an hour.

## IN THE SERVICE OF OUR COUNTRY

PRIVATE S. P. SOPER.

Co. B., 213th Engineers, Camp Forrest, Georgia. Son of Mr. and Mrs. D. R. Soper of 42 Brewster street. Entered into service July 29, 1918.

John B. Osterhoudt of Lindsley avenue has enlisted in the navy. He was employed on the tug Washburn.

Frank Murray, who is in the U. S. service, has been sent to Fordham College to undergo a special training course. Mr. Murray is a son of Thomas J. Murray.

Dr. Geurnsey H. Merchant of this city left town on Saturday for Camp Greenleaf, Oglethrope, Ga. Dr. Merchant will join the Dental Brand of the Medical Reserve.

Ernest Heppner of No. 26 Crane street, has just received instructions to report at Ithaca for special service. Mr. Heppner is the popular auto driver of Canfield Supply Company.

Edward A. Ohley of Saugerties who left Kingston September 3 for Syracuse in a draft of limited service men, has been assigned to the Quatermaster Corps and appointed inspector of uniforms.

Edwin Taylor Doyle, formely of Riverside avenue, Port Ewen has been promoted to corporal. His address is Corporal Edwin Taylor Doyle, Company 24, 6th Battalion, 15th Depot Brigade, Camp Dix, N. J.

Miss Josie Marquet of 213 Catherine street, has received word announcing the safe arrival overseas of her friend, Coporal G. M. Blank of Utica. Corporal Blank was one of the guards at the water works at Ashokan last winter.

Private Leo E. Coffey of the Quartermasters' Corps, has been transferred from the 44th Co., 11 Btl., to the Cooks and Bakers School, with the rating of first cook. Private Cofffey's new address is the Cooks and Bakers School, Camp Dix, N. J.

Charles P. DeWitt arrived in town Saturday night and expects to stay here a few days before entering the Officers' Training School for the Motor Transport Corps. Mr. DeWitt has been paymaster in the Wright-Martin Aircraft Corp. in Long Island City.

Robert B. Doyle formely of Riverside avenue, Port Ewen, wishes his address in the Freeman and would be delighted to hear from any of his friends. His address is Private Robert B. Doyle, Battery E., 7th Regiment, 3rd Brigade, F. A. R. D. Camp Jackson, Columbia, South Carolina.

Maurice M. Durkee, chemist for the Hauck Product Company, who was recently drafted and sent to Camp Gordon, has been returned to this city on an indefinite furlough by the war department. The product turned out by this company is in the Class A food schedule, and deemed necessary for use by the government. Mr. Durkee is now acting both as a soldier and chemist.

Word has reached here that Bud Culloton, who is at Camp Jackson, has been made pitcher of the Headquarters Supply Co., 11th Regiment team. Culloton pitched the last two games of the championship series in the camp league. He won the last game and the series against Battery C by the score of 14 to 0. Our home boys are certainly doing good work while in the service of Uncle Sam.

## SERBIANS CUT RAILROAD LINE

By Telegraph to The Freeman.

Paris, Oct. 13—(Delayed)—Nish, the former capital of Serbia, has been captured by the Serbian army, the French war office announced today.

(By the capture of Nish the Serbians have cut the Berlin-Constantinople railway, the only direct line of communication between Germany and Turkey.)

The French fighting on the Balkan front have captured Fribrend and Metrovitza

### Rotary Club Won't Meet.

The Rotary Club will omit its regular weekly meeting in order to comply with the requirements of the Board of Health.

## TURKEY'S PEACE NOTE REACHES WASHINGTON

By Telegraph to The Freeman.

Washington, Oct. 14.—Turkey, through the Spanish ambassador, has asked President Wilson to use his efforts to restore peace between it and the Entente Allies. The note was delivered to Secretary Lansing at noon today by the Spanish ambassador. It is brief and stated that Turkey accepts as a basis for peace the program laid down by the president in his address to congress on January 8 and his subsequent declarations on the subject.

The Turkish appeal is for a general peace conference and was delivered by the charge d'affaires of Turkey in Madrid to the Spanish minister of foreign affairs. The latter transmitted it to Ambassador Riano in this city and the latter today delivered it to the secretary of state. The official announcement of the state department announcing the matter was as follows:

"The Spanish ambassador handed the following communication to the secretary of state today, to be delivered to the president:

"'Embajada de Espanza, En Washington, Oct. 14, 1918.

"'Mr. President:

"'I have the honor to transmit herewith, acting upon instructions from my government, the text of a communication received by the minister of foreign affairs of Spain from the charge d'affaires of Turkey in Madrid on October 12th, and which reached me late yesterday, Sunday evening.

"'Please accept the assurances of my highest consideration

(Signed) "'JUAN RIANO.'"

"The Honorable Woodrow Wilson, president of the United States.

"'The undersigned, charge d'affaires of Turkey, has the honor, acting upon instructions from his government, to request the royal government to inform the secretary of state of the United States of America by telegraph, that the imperial government requests the president of the United States of America to take upon himself the task of the reestablishment of peace; to notify all belligerent states of this demand and to invite them to delegate plenipotentiaries to initiate negotiations. It (the imperial government) accepts as a basis for the negotiations the program laid down by the president of the United States in his message to congress of January 8, 1918, and in his subsequent declarations, specially the speech of September 27.

"'In order to put an end to the shedding of blood, the imperial Ottoman government requests that steps be taken for the immediate conclusion of a general armistice on land, on sea, and in the air.'"

Secretary Lansing had no comment to make on the Turkish appeal. It was sent direct to President Wilson. Inasmuch as the United States is not at war with Turkey it is assumed that all the president could be expected to do in the matter would be to transmit the appeal to the Entente Powers. However, officials said that it was too early to forecast what action will be taken. As a matter of fact, it was generally accepted that the reply to Germany will dispose of the appeals of the latter nation finally.

## GERMANS FLEE INTO A TRAP

By Telegraph to The Freeman.

Paris, Oct. 14.—(1:45 p. m.)—In the Camp de Sissonne region (12 miles east of Laon) the Germans are fleeing towards the Guise-Rethel line, which is already outflanked on both ends by the British and Americans.

The French are driving the Germans in the direction of the Soire and Barre valleys and are meeting with only temporary resistance.

## FRENCH TROOPS ENTER LAON

By Telegraph to The Freeman.

Paris, Oct. 13 (Delayed)—French troops have entered Laon, one of the strongest and most important front, the war office announced tonight.

(Laon was one of the chief bastions on the southern end of the Hindenburg line and had been held by the Germans since the autum of 1914).

Sixty-five hundred civilians were liberated at Laon.

The French have reached the Camp de Sissonne, twelve miles east of Laon.

### Y. M. C. A. Auxiliary Postponed.

The regular meeting of the Woman's Auxiliary of the Y. M. C. A., which would have been held the coming Friday afternoon at the Association Building has been postponed on account of the epidemic. Notice will appear in The Freeman as to when the next meeting will be held

### Big Shipment of Peanut Oil.

The Hauck Food Product Company is loading two tanks with 120,000 pounds of refined peanut oil to be shipped to Wilson & Company of New York.

## PRIVATE FAY DEAD AT CAMP DIX

PRIVATE MICHAEL FAY.

Co. 27, 7th Battalion, 153rd Depot Brigade, Camp Dix, N. J. Son of Mr. and Mrs. Patrick Fay of East Kingston. Died Sunday, October 13, in Camp Dix.

## BONGARTZ HIT BY SHRAPNEL

### Is In Base Hospital Near Bordeaux and Writes That His Condition is Not Serious.

Joseph T. Bongartz of 358 Broadway, who is reported in the casualty lists as being wounded, has written home in a letter dated September 10th that he was wounded in the lower right side of his back by shrapnel. He is in a base hospital situated on the southern coast of France near Bordeaux. He says that the wound is not a bad one and that he expects to be up in two or three weeks.

## AEROPLANE GUN FIRES ON CAMP MILLS

By Telegraph to The Freeman.

Mineola, L. I., Oct. 14.—One private was reported to have been fatally shot, another seriously wounded and an officer shot through the arm by machine gun fire from an unidentified aeroplane over the Camp Mills drill ground today. The aeroplane did not land.

It is believed the plane may have been one from a nearby aviation plane on a practice flight, and that something may have gone wrong with the machine gun.

### GETTING ON THE LIST.

#### President Herbert To Approve Manufacturer's Applications.

The War Resources Committee cooperating with Region Number Three, Resources and Conversion Section of War Industries Board, has notified President Herbert of the Kingston Chamber of Commerce that the various government departments which are in the habit of sending a schedule of government requirements to those concerns on their mailing list, are now demanding that manufacturers receive the approval of the Regional Advisor of the War Industries Board before being placed on the mailing list. Manufacturers in this district which includes Ulster and Greene counties, should address applications to Joseph M. Herbert, Sub-Regional Chairman, War Resources Committee, Kingston Chamber of Commerce, 374 Broadway, Kingston. Approval is based on the manufacturer's general reputation among business men for reliability.

### Accidentally Electrocuted.

James Burke, 37 years old, and Herbert Allard, 22, were electrocuted last night at 6:15 o'clock when a current of 33,000 volts passed through their bodies while they were working on a transformer at the Stasco Milling Company's plant at Castleton. Mr. Burke was a trustee of the village of Fair Haven and Allard was a lineman in the employ of the Rutland Light and Power Company.

## NO ARMISTICE UNTIL GERMANS SURRENDER

By Telegraph to The Freeman.

Paris, Oct. 14 (12:45 p. m.)—As a result of conferences of the past few days complete accord has been reached by the Allied governments and President Wilson that there shall be no armistice granted to Germany unless Germany completely surrenders and gives guarantees of all the Allied demands, the International News Service learned this afternoon.

## PRESIDENT REPLIES TO GERMAN PEACE NOTE

### Unanimous Demand That He Tell Germany Her Hour to Secure Peace Except by Unconditional Surrender Has Passed.

By Telegraph to The Freeman.

Washington, Oct. 14.—President Wilson began preparation of the reply of the United States to Germany's latest peace proposals at 11:30 today. For more than an hour before the chief executive, Secretary of State Robert Lansing, Secretary of War Newton D. Baker, Secretary of the Navy Josephus Daniels and Colonel E. M. House, the President's unofficial adviser, discussed the situation brought about by German's apparent acceptance of America's peace plans.

It was understood that an agreement was reached as to the next move The conference discussed the unofficial text as the official note was not delivered to Secretary Lansing until he returned to the state department. However, Charge Oederlin, of the Swiss legation, assured Secretary Lansing over the telephone that the official note in no way differed from the unofficial document.

Not the slightest intimation was forthcoming as to the position taken by the President. The cabinet officers very frankly explained that only the President was in a position to speak in the matter. They said that any unofficial intimation or announcement might very seriously complicate a situation that was fraught with the most serious possibilities.

"The American people must wait in patience until an announcement can be made," explained one of the cabinet members. "They can trust the President to take steps to meet the situation as he has met all that have developed to date."

And that was all that could be learned anywhere in official quarters. The President was examining all of the angles of the German reply and he would speak for the United States; but until he had spoken officially the country was expected to trust him and refrain from guessing.

Meanwhile, an almost unanimous demand that he tell Germany that her hour to secure peace on any other terms but unconditional surrender had passed was in evidence throughout the capital. Senators of both political faiths led in this demand. They declared that it would be the height of folly for the United States or the Allies to trust Germany at the present time. They recalled many instances of broken covenants which have marked the progress of the war. And they declared that they would oppose any mercy at this time. The complete collapse of the German military machine is in sight, these leaders declared, and they insisted that the only reason why Germany had accepted the President's fourteen articles of peace was because the military leaders realized this.

There was a well defined report in diplomatic circles that the Swiss charge had two communications from Germany. The second one was reported to be details of the secret decree signed by the kaiser on September 30 and which has never been made public. There has been a great deal of guessing regarding this decree but no official information has reached Washington. One surmise by a leading ambassador, made unofficially, however, was that this decree transferred the power to make war or peace from the emperor to the reichstag. At the Swiss legation the officials refused to discuss this report in any way. They explained that they had been instructed to deliver the German reply of Saturday to the President and await developments and that this was what they would do, and no more nor less.

Congressional leaders hoped throughout the morning that the President would decide to come before that body and take it entirely into his confidence on the international situation.

### House Committee Report.

The captains of the House Committee of the Liberty Loan will make their final report at the Y. M. C. A. tonight. Any worker who has not turned in the report to his captain is requested to also report at the Y. M. C. A. at 7:30 o'clock to make his report. It is important that a complete report be made and that all captains attend.

### Big Day in Grand Gorge.

Grand Gorge had a big day Friday celebrating because its Liberty Loan quota of $8,000 had been oversubscribed. There was a parade of Red Cross workers in uniform, a mass meeting with addresses.

## GERMAN PEACE NOTE RECEIVED

By Telegraph to The Freeman.

Washington, Oct. 14.—The official text of Germany's latest note to the United States was delivered by Acting Charge Frederic Oederlin, of the Swiss legation, to Secretary of State Lansing at 11:55 today. Mr. Lansing immediately had the official copy compared with the unofficial text already in the possession of the department, after which a copy of the official note was sent direct to the president.

The text of the German reply to President Wilson's note of inquiry to Prince Maximilian is as follows:

"In reply to the question of the President of the United States of America the German government hereby declares:

"The German government has accepted the terms laid down by President Wilson in his address of January the eighth and in his subsequent addresses on the foundation of a permanent peace of justice. Consequently its object in entering into discussions would be only to agree upon practical details of the application of these terms.

"The German government believes that the government of the Powers associated with the government of the United States also take the position taken by President Wilson in his address.

"The German government, in accordance with the Austro-Hungarian government, for the purpose of bringing an armistice, declares itself ready to comply with the propositions of the President in regard to evacuation.

"The German government suggests that the President may occasion the meeting of a mixed commission for making the necessary arrangements concerning the evacuation.

"The present German government, which has undertaken the responsibility for this step toward peace, has been formed by conferences and in agreement with the great majority of the Reichstag. The Chancellor, supported in all of his actions by the will of this majority, speaks in the name of the German government and of the German people.

"Berlin, October the twelfth, nineteen hundred eighteen."

(Signed) "SOLF,
"State Secretary of Foreign Office."

## PRIORITY RULES TO BE EXPLAINED

### The Chamber of Commerce Arranges for the Business Men of Ulster and Greene Counties to Attend a Meeting at Hotel Astor.

The Chamber of Commerce announces that it has made arrangements according to which the business men of Ulster and Greene counties are invited to attend a special meeting of the Merchants' Association of New York city to be held Wednesday, October 16, at 10:30 a. m. in Hotel Astor, at which Maurice Hirsch of the Priority Division of the War Industries Board will explain the operations of the priority regulations. He will also give an opportunity for the presentation of special problems for explanation.

This subject is of universal interest since it directly or indirectly affects every business. It is so complex that it has undoubtedly caused more confusion than any other policy enforced by the War Industries Board. The meeting has been arranged in order to clear up doubtful points by means of face-to-face discussions. Mr. Hirsch is the chief authority of the War Industries Board on priority matters.

## ODDS AND ENDS.

Andrew J. Murphy, the Strand newsdealer, is confined to his home by illness.

William Tierney, superintendent of the Hutton Brick Company, is ill at Fischer's Hotel on the Strand.

Persons having worn or torn flags or who know of any one having any are asked to 'phone Margaret A. Anderson of 119 Highland avenue, call 1439-R, and she will gladly call for them.

### Cure for Tuberculosis Claimed.

An Italian physician, Prof. Domenico Lo Monaco, announces that he has evolved a remedy for consumption. The base of his discovery lies in his finding that sugar applied to the bronchial secretions caused the disappearance not only of the secretions but of tubercle bacilli as well. The importance of this lies in that the bronchial secretion is held to be a necessary vehicle for the existence and growth of consumption germs.

## DIED.

AVERY—In this city, October 12, 1918, John Keator, son of Joseph and Phoebe Avery.

Funeral and interment private. Friends wishing to view the remains may do so at the residence, No. 87 North Front street, on Tuesday, between the hours of 11 a. m. and 1 p. m.

AURINGER—At Connelly, N. Y., on Monday, October 14, 1918, Veronica Elizabeth, daughter of George and Mary Nightingale Auringer, in her 4th year.

The funeral which will be private will be held from the home of her parents on Tuesday afternoon. Friends wishing to view the remains may do so Tuesday between the hours of twelve and two o'clock. Interment in St. Peter's cemetery.

HILDEBRANDT—In this city, October 14th, 1918, Anna E., daughter of Simon P. and Jennie Schoonmaker Hildebrandt, aged 22 years.

Funeral and interment private on Wednesday. Friends wishing to view the remains may do so at residence, No. 155 Clinton avenue, on Tuesday evening, between the hours of 7 and 9.

MYERS—Mrs. Lewis Myers died at her residence, this city, Sunday evening, October 13, 1918.

Funeral from her late residence, 20 Ravine street, Tuesday morning at 11 o'clock. Interment St. Mary's cemetery.

MERICLE—In this city, October 14, 1918, George Henry Mericle, aged 36 years.

Funeral private at the funeral chapel of A. Carr and Son, No. 1 Pearl street, on Wednesday morning. Interment at the Fantinekill cemetery at Ellenville. Friends wishing to view the remains may do so at residence, No. 188 Foxhall avenue, on Tuesday evening, between the hours of 7:30 and 9 o'clock.

MILLER—At Camp Taylor, Ky., October 11, 1918, Alton Miller.

Funeral private on Tuesday. Friends wishing to view the remains may do so at residence, 42 Elmendorf street, on Monday evening, between the hours of 7 and 9. Interment in Wiltwyck Cemetery.

O'NEIL—In this city Sunday night, October 13, 1918, Bernard J. O'Neil, beloved husband of Mary Eldridge, age 32 years, at his home 85 Abeel street.

The funeral which will be private will be held from his late home Wednesday a. m. at 10 o'clock. Interment in St. Mary's cemetery.

Please omit flowers.

Friends who desire to view the remains can do so between the hours of 7 and 8 o'clock Tuesday evening.

SHORTELL—In Sawkill, October 13, 1918, Catherine M., daughter of Richard and Nora Shortell, aged 16 years.

Funeral Wednesday morning from St. Ann's Church at Sawkill. Interment Sawkill cemetery.

STONKOVICH—At South Bethlehem, Pa., October 12, 1918, Michael Stonkovich, formerly of Whiteport, N. Y.

Funeral private at the funeral chapel of A. Carr & Son, No. 1 Pearl street, on Tuesday at 11 a. m. Interment at the Bloomington cemetery.

TURCK—In this city, Monday, Oct. 14, 1918, Edward A. Turck, son of the late John and Inez Henderson Turck and husband of Edna Johnson Turck, aged 31 years, at his home, No. 156 Downs street.

The funeral, which will be private, will be held from his late home Tuesday afternoon at 3 o'clock. Interment in Montrepose cemetery.

VAN DEMARK—In this city, October 13, 1918, George Van Demark, at the home of his mother, No. 69½ Greenkill avenue.

Funeral Thursday from residence at 2 p. m. Interment Montrepose cemetery. Funeral private.

WINNE.—In this city, October 13, 1918, Reuben Martin Winne.

Funeral private at the residence of his father, William Winne, at Cold Brook, on Tuesday, at 11 a. m. Interment at Cold Brook cemetery. Friends wishing to view the remains may do so at the funeral chapel of A. Carr & Son, No. 1 Pearl street, on Monday evening, between 7 and 9 o'clock.

Telephone Connections — New York Office 34 East 59th St
R. H. McCUTCHEON,
Funeral Director. Embalmer.
44 Prince St., Kingston, N. Y.

Phones 340 322 — Interments Arranged for in all Cemeteries
GROGAN & SCHERER
FUNERAL DIRECTORS
27 Clinton Ave. KINGSTON, N. Y.

## ELLENVILLE.

Ellenville, Oct. 14.—The Ladies' Aid Society of the Greenfield M. E. Church held the October meeting sewing for Red Cross at the home of Mrs. E. B. Ter Bush, the president, Thursday afternoon, and gave a five o'clock supper for Miss Mabel Miller, who moves to Ellenville this week, and in addition, presented her with a purse of money in appreciation of the work this young lady has done for the church, Sunday school and Epworth League. The entire community regrets the departure of Miss Miller, who will be missed as will also her father who goes with her.

The Misses Mary and Cora Low have been spending several days in Greater New York.

Edwin J. Taylor of the navy has been spending a furlough at his home on Center street.

Miss Viola Wright is home from her school at Westfield, N. J., which is closed on account of the epidemic.

Mrs. E. V. Morey has closed her home in Yankee Place and gone to Briercliff Manor for the winter.

The Misses Helen Freer and Ethel Constant have been visiting friends at Tompkins Cove.

Miss H. Fink of Hempstead, L. I., is the guest of Mr. and Mrs. John A. Kuhlman.

Miss Mabel Fredd of Washington, D. C., spent a few days the past week at her home on Hickory street.

Montague Simpson of Brooklyn, who with his wife have been spending some days at the Hasbrouck House, notes many changes since his former visits in the late Edgar D. Russell home on Center street. He thinks the village proper has greatly improved but he notes the absence of many old friends.

George Gosselin and wife of Long Island spent a few days in town. They go to Florida about November first by auto for the winter.

Miss Anna Sullivan of New York has been visiting her sister and husband, Mr. and Mrs. Jacob Louck.

H. W. Coons, wife and children, have all been ill the past week with influenza, but are now all on the gain.

S. S. Shurter's horses have all arrived home for the winter.

A. B. Tice has had on his farm this year an apple orchard to be proud of, and it did itself proud in this off year for apples. His are all sprayed fruit and will yield about four hundred barrels. Many have gone from Ellenville and vicinity to view Mr. Tice's orchard at Leurenkill.

S. Archie Lechner has gone to New York and will enter the aviation service if possible. His brother, Joseph, recently returned, will have charge of the farm on Cape road and his father will take charge of the store, including the shoe business on Center and Market streets.

Emmons Gray, son of Mr. and Mrs. Thomas Gray, who has been seriously ill of influenza at Evert's Field, Lonoke, Arkansas, the past week, is recovering from his illness, so telegrams to his parents announce.

Grocer J. F. Groppe is on the gain after a hard tussle with rheumatism for several weeks.

The committee of the musical club for "Recruiting Week for Slacker Records," which goes forth from October 26 to November 2, in Ellenville, included Miss Carolyn Clark, Mrs. A. V. Keeler and Mrs. J. H. Divine. They will be pleased to receive records from the towns people generally, and will no doubt be favored with a large collection.

Ellenville generally responded cheerfully to the close down ordered by the Board of Health and will remain so until further orders are given. As far as can be learned, all cases of influenza and pneumonia are better, and all those in the throes of grip on the gain.

Town Clerk Richard Elting announced eleven polling places in the town of Wawarsing. Registration days, October 12 and 19. Election day on Tuesday, November 5. A large number of the towns women registered on Saturday and others will find their way to the registering places next Saturday, or see to it that their names are on the books.

The Fourth Liberty Loan drive in the town of Wawarsing is on and going forward and will no doubt go over the top. Everybody is responding to the call and feel proud to lend at this time.

### Board of Health to Meet.

Mayor Canfield has called a special meeting of the Board of Health for Tuesday night at 8 o'clock at the rooms of the board at the City Hall. Besides the members of the board, all physicians of the city have been invited to attend. The board has not a complete report of the number of cases of influenza as all of the physicians have not made their report. It is expected that a complete report will be made by tomorrow by each of the physicians as it will be necessary for the board to have such report to take proper action. It is not thought, however, from such reports which the board has already received that there is anywhere near the number of cases represented. The number of cases has been represented as high as twenty-five hundred, but the board does not believe the number of cases is more than one half that number.

### Albany in Winter Quarters.

The steamer Albany, of the New York and Albany line, made its last trip of the season on Sunday and arrived in the creek this afternoon to be laid up for the winter.

NOTICE TO CREDITORS.—In surrogate of an order of Hon. Walter N. Gill, surrogate of Ulster county, notice is hereby given according to law, to all persons having claims against Mount J. Tremper, late of the town of Middletown, county of Ulster, deceased, to present the same with the vouchers to support thereof, to the undersigned, Frank Davis, the administrator with the will annexed of the estate of said deceased at his place of business at Stone Ridge in the said town of Middletown, Ulster county, New York, on or before the first day of Nov. 1919.

Dated October 14th, 1918.

FRANK DAVIS,
As Administrator with the Will Annexed of Mount J. Tremper, Deceased.
Philip Elting, Attorney, 280 Wall St., Kingston, Ulster County, New York.

# FINANCIAL AND COMMERCIAL

By Telegraph to The Freeman.

New York, Oct. 4.—Many securities classed as peace stocks made substantial advances at the opening of the stock market today. The oil shares attracted the most attention, those issues being in scant supply. Mexican Petroleum made a gain of nearly five points, moving up from 132¾ to 134¾ on a single transaction. Pierce Oil advanced to 18½, a new high price since it has been traded in on the exchange. The railroad stocks were also active and strong, with Union Pacific moving up 1½ points to 131½, and gains of 1 point or more were made in Reading, Southern Railway, Canadian Pacific and New York Central. The steel industrials were under pressure all through the first minutes. Steel Common yielded 1⅛ to 106⅛ and Baldwin declined 2¼ to 74¾. The Marine issues continued their upward movement, the Preferred advancing 1⅜ to 118⅛. United Fruit advanced 3 points to 147.

Mexican Petroleum advanced nearly 7 points to 136¾, and Texas made a gain of 6½ points to 193, during the forenoon. Sinclair moved up over two points to 35⅝. The railroad stocks were also active and strong, Southern Railway advancing to 30⅝ and Union Pacific to 131½. Marine Preferred, after touching 118¾, reacted about one point Steel Common, after selling to 106⅛, moved up ot 107¾.

The market was extremely strong in the afternoon. Steel Common moved up to 109¾, a gain of 3⅝ from the low, and Mexican Petroleum advanced to 139, an upturn of nearly ten points for the day. Marine Preferred sold up to 120¾. American International to 60 and Baldwin to 77¼. The railroads also displayed strength, Union Pacific selling at 133⅞, and Reading at 91¾.

The market closed strong today; government bonds unchanged; railway and other bonds strong.

Quotations given by C. D. Halsey & Co., 15 Broad street, New York city, branch office, Warren building, 260-2 Fair street, Kingston, N. Y.

THE CLOSING QUOTATIONS

| | |
|---|---|
| Allis-Chalmers | 27⅞ |
| American Beet Sugar | 68¾ |
| American Car & Foundry | 84⅞ |
| American Can | 45¼ |
| American Cotton Oil | 41 |
| American Locomotive | 65¼ |
| American Smelting & Ref. Co. | 79½ |
| American Sugar | 110⅞ |
| Anaconda Copper Mining | 70¼ |
| Atchison, Topeka & Santa Fe | 91¼ |
| Baldwin Loco | 77⅞ |
| Baltimore & Ohio | 54⅞ |
| Bethlehem Steel B | 73⅛ |
| Brooklyn Rapid Transit | 43⅞ |
| Canadian Pacific | 173 |
| Central Leather | 68¼ |
| Chesapeake & Ohio | 59¼ |
| Chicago, Mil. & St. Paul | 50⅛ |
| Colorado Fuel & Iron | 42½ |
| Corn Products | 41 |
| Crucible Steel | 56 |
| Distillers' Securities | 48⅝ |
| Erie | 14¼ |
| Erie, 1st pfd | 32½ |
| Goodrich Rubber | 83⅛ |
| Great Northern, pfd | 93¼ |
| Great Northern Ore | 32 |
| Interborough Con | 7⅞ |
| Inter Con. pfd | 35 |
| Kansas City Southern | |
| Lehigh Valley | 61 |
| Maxwell Motor | 31⅞ |
| Maxwell Motor, 1st pfd | |
| Maxwell Motor, 2d pfd | |
| Mexican Petroleum | 139¼ |
| National Lead | |
| New York Central | 75½ |
| N. Y., N. H. & H. | 41⅜ |
| New York, Ontario & Western | 22 |
| Norfolk & Western | 108¼ |
| Northern Pacific | 91⅛ |
| Pennsylvania Railroad | 44⅝ |
| People's Gas, Chicago | 55¼ |
| Pittsburgh Coal | 48¾ |
| Pressed Steel Car | 67 |
| Railway Steel Sp'g | 87 |
| Reading | 90¾ |
| Rep. Iron & Steel | 88¾ |
| Southern Pacific | 90¾ |
| Southern Railway | 30¼ |
| Southern Railway, pfd | 70 |
| Studebaker | 59¾ |
| Union Pacific | 132¼ |
| U. S. Steel | 109⅝ |
| U. S. Steel, pfd | 119¼ |
| U. S. Rubber | 64½ |
| Utah Copper | 84⅛ |
| Virginia Car. Chem | 52¾ |
| Westinghouse Electric | 45¼ |

## THE JOINERS.

News of Interest to Members of Fraternal Societies.

Camp 30, P. O. of A., will not hold a meeting tonight on account of the epidemic.

Colonial Rebekah Lodge, No. 48, I. O. O. F., will hold no meetings until further notice, by order of the Board of Health.

All meetings of Kingston Chapter, No. 155, Order of the Eastern Star, will be discontinued until further notice, in accordance with the request of the Board of Health.

Mystic Court, No. 62, Order of the Amaranth, will temporarily suspend its meetings because of the epidemic now prevailing in this city, consequently there will be no meeting Tuesday evening, or until further notice.

### Chicago Grain Market.

By Telegraph to The Freeman.

Chicago, Oct. 14.—Grain closed: Corn, October 1 23¾, November, 1 23⅝, December, 1 18⅝ @ 1 18. Oats, October, 68¾; November, 67⅛ @ ⅝, December, 67⅛ @ 67.

### Closing Prices.

Corn—No. 4 mixed, 1 25; No. 2 white 1 45, No. 3 white, 1 37 @ 1 40, No. 2 yellow, 1 47 @ 1 48; No. 3 yellow, 1 30 @ 1 45; No. 5 mixed, 1 18; No. 4 white, 1 25; No. 5 white, 1 18 @ 1 23, No. 4 yellow, 1 20 @ 1 27; No. 5 yellow, 1 16 @ 1 24; No. 6 mixed, 1 00 @ 1 04; No. 6 white, 1 00 @ 1 10, No. 6 yellow, 1 00 @ 1 10.

Oats—No. 2 white, 69; No. 3 white, 66 @ 69¼, No. 4 white, 65¼ @ 68, standard, 66¼ @ 69½.

Timothy, 7 50 @ 10.00.

## LOCAL DEATH RECORD.

Recent Deaths and Funerals of Persons in This Vicinity.

Mrs. Elizabeth Mitchell, wife of John Mitchell, of No. 34 Ann street, died on Sunday.

Mrs. Helena C. McGeeney, wife of Philip F. Rice, died at her home in Brooklyn Sunday night.

Anna E., daughter of Mr. and Mrs. Simon P. Hildebrant, died this morning at the home, 155 Clinton avenue, aged 21 years.

Harry McConvey, former bartender at Passenar's West Shore Hotel and at the Hotel Ulster died Sunday afternoon at Lanesville.

Mary Mowers, colored, aged 7 years, died Sunday at the home of her parents, 97 Broadway. Funeral arrangements have not yet been made.

Michael Francis Fay, son of Patrick Fay of East Kingston, died at Camp Dix Sunday. The body will be brought to his home for funeral service and interment.

John Higgins died at his home, 43 Ravine street, on Sunday. He was employed by D. Wetterhahn on Abeel street. Funeral will be private with interment in St. Mary's cemetery.

George W. Van Demark, a well known colored man, at one time a truckman and recently employed at the TNT plant at Mingo Hollow, died this morning at his home, 69 Greenkill avenue.

Patrick J., son of Mr and Mrs. Edward Carrol, died at the family residence, No. 47 West O'Reilly street, Saturday. The funeral will be held on Tuesday, with interment at Haverstraw.

Emory E. Blood, son of Roy and Bessie Cline Blood of Albany, formerly of Kingston, died at Albany Sunday. The funeral will be held Tuesday from the residence, 233 South Pearl street, at 2 p. m.

Mrs. Lawrence Stenhilber died on Sunday at her home, No. 173 Hasbrouck avenue. Her husband and four children survive. Funeral will be held Wednesday morning. Interment in St. Peter's cemetery.

Miss Mary Martire of Sycamore street died on Sunday. Her brother-in-law, Giovanna Devine, died on Friday. A double funeral will be held from the late home on Tuesday. Interment in St. Mary's cemetery.

Catherine M., daughter of Richard and Nora Shortell, died at her home in Sawkill on Sunday, aged 16 years. The funeral will be held Wednesday morning from St. Ann's Church, Sawkill. Interment in Sawkill cemetery.

George Van Demark died at the home of his mother, 69½ Greenkill avenue, on Sunday. The funeral will be held Thursday afternoon at 2 o'clock from the residence of his mother. Interment in Montrepose cemetery.

The funeral of Earl Rightmyer, who died in the Benedictine Sanitarium the past week, was held in the Methodist Church, Saugerties, Sunday afternoon. The Rev. D. M. Denniston officiated. Interment was in Moutain View Cemetery.

C. Coslemon died at Hartford, Conn., on Sunday. The remains will be brought to this city and interred in Montrepose cemetery on Tuesday. The deceased has a sister, Mrs. William Williams, who resides at Sawkill.

Mary Buckley, daughter of Edward Buckley and Mary Ann Hurson, his wife, died at the residence of her father, Edward Buckley, in East Kingston, this morning. The funeral will be held Wednesday morning at 10 o'clock from the family residence.

Joseph Priore, known as Joe Cook, proprietor of the West Shore station bootblacking stand, died Saturday night at the Kingston City Hospital. The funeral was held this afternoon from the residence of Catherine Davenport, 13 Prince street, being private.

Little Ella Adams, one year old, died Friday morning at the home of her parents, Samuel and Mary Adams. The funeral was held on Saturday afternoon at 3 o'clock at the home of her parents, No. 43 Lucas avenue, with interment in Tongore cemetery.

Mrs. Louis Myers died at her home, 20 Ravine street, on Sunday evening. Besides her husband she is survived by three children, her parents and two sisters. The funeral will be held from her late residence on Tuesday morning at 11 o'clock. Interment in St. Marys cemetery.

Mrs. Thomas Kelly died at her home, No. 45 New street, on Sunday, after a few days' illness of influenza followed by pneumonia. Besides her husband she is survived by five children, Beatrice, Leonora, Marion, Martin and Rose, three sisters and one brother. The funeral will be held Wednesday morning.

Miss Mabel Dorothy Markle died Sunday afternoon, aged 26 years. She was a valued employe of Van Sicke & Horton of this city. The funeral, which will be private, will be held Wednesday afternoon at 2 o'clock from the family residence, 152 St. James street, with interment in Wiltwyck cemetery.

George W. Gridley died at his home in Shady on Tuesday, October 8, after a long illness, aged 41 years. He is survived by his wife and two daughters, also his father, one brother and two sisters. Funeral services were held at the Shady M. E. Church on Thursday, October 10, at 10:30 a. m. Interment at Willow.

Fletcher Banks, a well known colored character, died at the City Home on Sunday. Banks was employed by A. Vogel, the Abeel street horse dealer. He was taken to the City Home Saturday and escaped and was picked up again Sunday and brought back to the home where he died shortly after. The remains will be interred in the Alms House plot.

Hiram F. Neher, a well-known resident of Mentona, died at his home in that place on Wednesday, October 9, after a long illness, aged 61 years. He is survived by his wife and six children, also one brother, who resided with him and one sister, Mrs. Charles Russell, of Mt. Tremper. Funeral services were held at his late residence on Saturday, October 13, at 2:30 p. m. Interment at Woodstock.

George Henry Mericle of 188 Foxhall avenue, died in this city today aged 36 years. Funeral private at undertaking parlors of A. Carr & Son, No. 1 Pearl street Wednesday morning. Friends desiring to view the remains may do so at the residence, 188 Foxhall avenue, Tuesday evening, between 7:30 and 9 o'clock. Interment will be in Fantinekill cemetery, Ellenville.

Edward A. Turck, son of the late John and Inez Henderson Turck, and husband of Edna Johnson, died early this morning after a short illness of pneumonia, aged 31 years, at his home, 156 Downs street. Besides his wife, he leaves one child, three brothers, Alton J., Frederick, Frederick G. and Burton A., and one sister, Miss Nellie May Turck. The funeral will be private and will be held from his late home Tuesday afternoon at 3 o'clock. Interment in Montrepose cemetery.

Mrs. Jane Conwell, widow of the late Dennis Dunn, died at her home, 66 German street, Sunday evening, aged 82 years. She is survived by three sons, Bernard, of Fort Smith, Arkansas; John, of New York, and Dennis, of this city, and four daughters, Mrs. James Boyle, of Bayonne, N. J.; Mrs. Peter Spotz, Mrs. Philip Kelly and Elizabeth, all of this city. The funeral will be held Tuesday morning and will be private, owing to the serious illness of other members of the family.

Mrs. John H. Cusack, of Poughkeepsie, who has relatives and friends in this city, died at the Thompson Home, Rhinebeck, Saturday, where she had been taken after an accident on Wednesday. With her husband she had been on her way to Kingston to visit Mr. and Mrs. Thomas Cusack on Main street. At the ferry she got off the automobile unknown to her husband and he started up the car, knocking her down and running over her, causing the injuries which resulted in her death.

Sarah A. Quigley, of No. 287 West Chestnut street, this city, died this morning in Washington, where she went about a month ago to do clerical work for the government. Miss Quigley was a graduate of Ulster Academy and of New Paltz Normal and at one time taught school at Glasco. She is survived by one sister, Catherine, and three brothers, John and Hubert, of this city, and William, who is in the United States army in France. Miss Quigley was a popular young woman and her death will be a great shock to a large circle of friends.

Reuben Martin Winne died Sunday at the home of his parents at Cold Brook. He is survived by his wife, father and mother, Mr. and Mrs. William Winne, of Cold Brook, two sisters, Mrs. Loren Buley and Mrs. Egbert Hinsdale, and one brother, Bert Winne. He was a member of the Brotherhood of Trainmen and was employed as trainman on the U. & D. railroad. The funeral will be held Tuesday. Friends desiring to view the remains may do so at the funeral chapel of A. Carr & Son, 1 Pearl street, this evening between 7 and 9 o'clock.

John Keator Avery, son of Joseph and Phoebe Avery, died Saturday evening at the home of his parents, 87 North Front street, of pneumonia, after being ill with the grip for several days, but being able to be about. He was an employe of the Herbert Brush Company nights and in the early morning assisted in the press room of the Daily Leader. Besides his parents, he is survived by brothers and sisters. Friends desiring to view the remains may do so at the residence, North Front street, Tuesday, between the hours of 11 a. m. and 1 p. m. The funeral and interment will be private.

The body of Paul Topp, who died at Camp Hancock, Georgia, on October 9, was received in this city on Saturday by Stock and Cordts. Paul was the son of Mr. and Mrs. Henry Topp and leaves besides his parents, two brothers, Albert and Harold, and one sister, Miss Louisa. Mr Topp, who was in the employ of the Kingston Taxicab Company, was a popular and well known man and was one of the contingent that left here on May 11. The funeral was held Sunday, interment being in Montrepose cemetery. The Rev. Mr. Schroeder officiated and Company M had a squad present and gave the last firing salute and sounded taps. Among the floral tributes was a handsome wreath from the 58th Motor Ambulance Corps, of which the deceased was a member.

Bernard J. O'Neil, member of the city of Kingston police force, being a patrolman, died at his home on Abeel street, Sunday afternoon. He was attacked with the influenza about a week ago which developed in pneumonia Sunday morning, death following a few hours later. Mr. O'Neil was 32 years of age, having been born in this city, the son of the late Bernard and Catherine O'Neil, on April 18, 1886. Before becoming a patrolman, Mr. O'Neil was a butcher, having been employed by Edward Weber, corner Broadway and Abeel street, for several years. He was a very popular young man with many friends. Besides his wife, he is survived by two brothers, Captain Frank O'Neil, of Hoboken, N. J.; William, of this city, and two sisters, Eleanor, of New York and Mrs. Mary Hoezle of this city.

James, eldest son of Mrs. Julia Bradley and of the late James F. Bradley, died at his home, No. 40 Yeomans street, Sunday morning after a brief illness, aged 21 years. Besides his mother he leaves two sisters, Gertrude and Isabelle, and four brothers, Joseph, who is serving in the Naval Reserves, now stationed at Norfolk, Va., John Francis, William and George all of this city. He was a young man of good character and through his cheerful disposition made many friends. For the past three years he had been employed by the Cornell Steamboat Company, working on many jobs, and at the present he held a position as second engineer. He enlisted in the American Marine Corps and was to report for duty October 10. This had been his third attempt for enlisting. His many friends extend their sympathy to his mother for the loss of a devoted son. The funeral will be held from his late residence No. 40 Yeoman street Tuesday afternoon at 2 o'clock. The interment at Rosendale in the family plot.

Esopus, Oct. 14.—Very sad news was received by the relatives of Claude Elmore McLain on Friday last. The telegram stated that Private McLain had died, of Spanish Influenza at Camp Waco, Texas, October 9. The deceased young man was the son, and only child, of William J. McLain of this village and a grandson of Mrs. Orlando E. McLain, also residing here. His home was in Seattle, Washington where he resided for six years. Before going to Seattle he was engaged in insurance business in Brooklyn and he pursued the same line of business during his stay in Seattle. On November 28 1917 he was united in marriage to Miss Madge Humes Lee also of Seattle. A few months ago he enlisted in the U S. Army and was stationed at Camp Waco, at the time of his death. He was a graduate of Kingston Academy. His mother died soon after his graduation and his plans for college were given up, and he went in business instantly. The father and other near relatives have the sincere sympathy of the whole community in this their time of sorrow. The remains will be taken from Texas to Seattle for burial.

## SAUGERTIES.

Saugerties, Oct. 14.—Mr. and Mrs. John T. Washburn of Barclay Heights have returned from a trip to Utica.

Miss Laura Winchel of Albany spent the week end with her parents on Washington avenue.

Miss Annie Phelps of New York city spent the past few days with her parents on Main street.

Earl Foland of New York city spent the week end in town.

George DuBois of Dock street is spending a few days in New York city.

Mrs. Thomas Cole of Barclay Heights has returned from a visit with relatives in Catskill.

## LLOYD GEORGE SENDS A MESSAGE TO AMERICANS

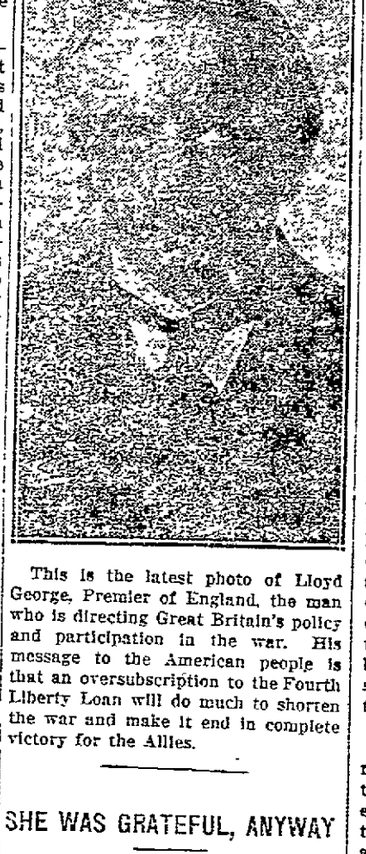

This is the latest photo of Lloyd George, Premier of England, the man who is directing Great Britain's policy and participation in the war. His message to the American people is that an oversubscription to the Fourth Liberty Loan will do much to shorten the war and make it end in complete victory for the Allies.

## SHE WAS GRATEFUL, ANYWAY

And the Young Lady's Error Was Quite Natural, Under the Circumstances.

Edward Barrett, state geologist, who lives at Thirty-sixth and Meridian streets, was on a Meridian Heights car on his way home recently. At Massachusetts avenue a young couple got on the car. They appeared to be very attentive and devoted to each other. There were only two vacant seats on the car, one at the side of Mr. Barrett, and the other on the opposite side of the car. The young woman sat down in one of the vacant seats and the young man in the other, but too far away to talk to the young woman.

The couple looked at each other with longing eyes, as if they wished to sit together. The car was rattling along at a noisy rate, which made it impossible for one person to talk to another any distance away. Mr. Barrett motioned with his fingers to the young man, and pointed to the seat he was occupying, and also to the seat the young [illegible]

The young [illegible] accepted the proffered change of seats, and soon the two were seated together and enjoying each other's talk. The car stopped at the next crossing and Mr. Barrett was surprised and amused to hear the young woman murmur to the young man, as both looked at Mr. Barrett with thanks in their eyes:

"It was so kind of that deaf and dumb man to give you his seat."

And the car jostled on.—Indianapolis News.

### The Snake's Rattle.

The rattle of the rattlesnake is developed from the single conical scale or epidermal spine, which in most snakes forms the internal terminal of the tail. The bone on which the roof of the rattle rests consists of the last caudal vertebra and is covered with a skin which is the beginning of the rattle in young rattlesnakes.

# TRAINING FOR FARMERETTES

## Land Army Is Planning Courses This Winter.

## COLLEGES TO CO-OPERATE.

Will Put Graduates in Charge of 200 Camps to Be Established in State Next Year.

WHY THE NEW YORK STATE LAND ARMY NEEDS $600,000 FROM ONE MILLION SUPPORTING MEMBERS.

1. To establish 200 camps to house 10,000 women farm hands next year.

2. To organize and equip these camps.

3. To establish a central commissary to distribute supplies from wholesale houses through their local dealers to the camps.

4. To recruit women farm hands during the coming winter and to establish recruiting stations for this purpose.

5. To organize, equip and operate three training camps for new farm hands.

6. The machinery of the membership drive is similar to that of Red Cross drives. A large percentage of the funds obtained will be assigned to organizing local camps.

New York.—The slogan of the New York State Woman's Land Army, Inc., "Get behind the girl he left behind him," needs no explanation when it accompanies the membership drive campaign poster which has been scattered broadcast throughout the State.

The need of men and women to "get behind the girl he left behind him" is a critical one in New York State, where the burden of aiding the farmer to produce food must be assumed next spring by the women. According to Mrs. Thomas F. Burgess of Scarsdale, president of the State Land Army, there must be five times as many camps of girl farm laborers next spring as there are this fall. Where there are only forty units scattered throughout the state now there must be 200 next year. There will probably be 10,000 workers in the camps under proper care and supervision, equipped to answer instantly the farmers' S O S for short time labor. The Land Army will extend its activities in co-operation and in accordance with the policies of the U. S. Department of Labor.

**New Draft Will Make Shortage Worse.**

"The new draft will still further deplete the already diminishing ranks of unskilled labor," said Mrs. Burgess discussing the reason for the present drive, "and the Land Army must be ready to answer the farmers' call for help.

"A survey should be made of every agricultural county in the state to find out just how many acres will be under cultivation and how much help the farmer will want next spring.

"One of the present needs is for agricultural instruction. The Land Army contemplates meeting this by co-operating with the agricultural colleges. Girls who made records at the camps this summer will be given scholarships entitling them to a six weeks' course in practical farming to be given at the state colleges and universities this winter. These girls will then be capable of taking over the supervision of the newly organized camps in the spring."

**Preliminary Training Needed.**

Mrs. Burgess also pointed out the need of some kind of preliminary training for the rank and file of farmerettes. It is impossible, she stated, to have them all take short courses in agriculture, but it is possible to give them some practical work on their own units or in the three training camps the Army purposes to open next Spring.

"Every camp," she said, "should have a 'practice' farm or garden where the girls can be trained in correct methods of farm labor. Besides this we want to establish three general training camps where girls can be sent to get special intensive instruction."

**Need for Supporting Members.**

In explaining why the New York State Woman's Land Army must have a supporting membership of one million persons and why it needs $600,000 Mrs. Burgess declared that the campaign is based on a knowledge of what will be demanded of the Army next year.

"The money," she explained, "will be needed to open 100 new units or camps, to put them in proper sanitary condition and equip them with living facilities for from 10 to 100 girls each. These girls must be supplied with standard uniforms and equipment. Each unit must have an auto truck for the transportation of the farmerettes to and from work.

"In order to insure the buying of equipment and to insure its standardization the Land Army proposes to open a central commissary department to handle and distribute supplies bought at wholesale houses and at wholesale rates."

Mrs. Burgess also explained that recruiting offices must be opened and maintained in the large cities of the state, as 90 per cent. of the farmerettes are recruited from the cities. The organization must pay its supervisors and organizers and must maintain a central administrative office.

### X-Ray Movies.

The X-ray apparatus, operated in connection with the motion picture machine, produces effective and somewhat startling results. Photographs showing the human skeleton in motion are also of interest to science.

# NEW YORK NAMES ON CASUALTY LISTS

The casualty list for Sunday contains 325 names and the lists today contain 1,454 names of dead, seriously wounded and missing, a total of 1,779 for the two days. Those from New York state follow:

SUNDAY

Died From Wounds.

Corporal:
Warren Flansburg, 1317 W. Fayette St., Syracuse.
Private:
Edgar V. LeClaire, 20 Mechanics St., Ogdensburg.

Wounded Severely.

Corporals:
Felix Joseph Moran, 1229 Tinton Ave., New York.
Richard E. Wray, 137 68th St., Brooklyn.
Cook:
William G. Flack, Heuvelton.
Privates:
Louis A. Bernhardi, 58 Herriman Ave., Jamaica.
George W. Boyle, 22 Adam St, Lockport.
Frederick A. Christ, 1570 Bergen St., Brooklyn.
Joseph J Congdon, 1358 Herkimer St., Brooklyn.
Pasquale Ferrara, 1726 Van Buren St., New York.
Harry Forman, 164 E. 114th St., New York.
Roy F. Holden, 324 N. Hamilton St., Watertown.
Arthur T. Howard, 620 Lexington Ave., Rochester.
Thomas Arthur, 521 Park Ave., New York.
Charles Bongiorno, 122 First St., New York.
Morris Brooks, 121 Seneca St., Utica.
John W. Burke, 511 48th St., Brooklyn.
Felix Galiano, 394 Harrison Ave., New York.
George Hentschel, 8 George St., Brooklyn.
Peter A. Kerrigan, 430 E. 162d St., New York.
Colin H. White, 321 Prospect St., Niagara Falls.
Michael Zafarano, 18 Bremen St., Brooklyn.
Leo John Krauss, 208 Freeman, Brooklyn.
Harry H. Mitchell, 2046 Bronx St., New York.
Robert D. Nelson, 703 Fourth Ave., Albany.
Jacob Stern, 825 W. 179 St., New York.
Martin Wine, 249 W. 66th St., New York.
Adam Wisnieski, 70 Diamond St., Brooklyn.

Missing in Action.

Sergeant:
Edward N. Bintz, 28 Institute St., Jamestown.
Corporal:
James J. Cullen, 15 Clairmont Ave. New York.
Privates:
William K. Christiansen, 110 Convent Ave., New York.
Jerome William Davis, 501 W. 123d St., New York.
William Fine, 46 S. 9th St., Brooklyn.
Herman Ginsberg, 1082 Park Ave., New York.
August Hartwig, Jr., 639 Hatch Ave., Woodhaven.
Max J. Burnicki, 87 Persor St., Buffalo.
William Frank Grzelecki, 299 Bailey St., Schenectady.
Louis Henry Harris, 275 Williams St., Buffalo.
William J. Huggard, 320 E. 47th St., New York.
Frederick H. Strassel, 3339 Fulton St., Brooklyn.
Paul Charles Valentine, 2054 Arthur Ave., New York.
Enoch C. Woodhead, Houghton.

MARINE CORPS CASUALTIES.

Killed in Action.

Private:
Ray W. Newcomb, Angola.

Died of Wounds Received in Action.

Private:
Charles L. Ruddick, 655 E. Church St., Elmira.

Wounded in Action (Severely).

Privates:
Henry J. Croghan, 440 Macon St., Brooklyn.
John A. Mallion, 53 Lockwood Ave., Buffalo.

Missing in Action.

Private:
Albert Dexter, 45 N. Portland Ave., Brooklyn.

Absent Without Leave, Previously Reported Missing.

Private:
Louis J. Boudeau, 20 Garner St., Cohoes.
Sergeant Hubert R. Engel, 171 Elm St., Yonkers.
Privates:
Carl A. Jones, 20 Colfax St., Jamestown.
Patrick M. Kyne, 8505 17th St., Brooklyn.
Bernard McGowan, 441 East 41st St., New York.
Harry M. Cundy, 578 Lexington Ave., Brooklyn.
John Delvecchio, 1120 Lawn Ave., Ozone Park.
John J. Dunn, 1158 Atlantic Ave., Brooklyn.
Whitely Garvin Scott, 80 Falconer St., Jamestown.
James H. Seagriff, 524 Court St., Brooklyn.
Christopher T. Walsh, 734 Leonard St., Brooklyn.
Jay David Hebner, 320 Gwinn St., Medina.
Robert Richard Hemberg, 950 Stebbins Ave., New York city.
Cornelius Hesterberg, 779 Flatbush Ave., Brooklyn.
Harry L. Kline, Tappan.
Jack Leder, 232 Throop Ave., Brooklyn.

Died From Wounds.

Lieutenant Benjamin W. Kanter, 61 Stratford Road, Brooklyn.
Privates:
Thomas J. Delaney, 108 8th Ave., New York city.
Frank A. Ritter, 551 Elm St., Buffalo.

Died of Disease.

Sergeant Charles I. Green, 12 Lincoln St., Middletown.
Privates:
Daniel E. Galvin, 385 Van Brunt St., Brooklyn.
Benjamin W. McDonald, 264 West 133d St., New York city.
Fred Will, 714 Park Ave., Dunkirk.

Died From Accident, Other Causes.

Privates:
David A. Clark, 258 Mills St., Poughkeepsie.
Jacob C. Moritz, 142 Longnecker St, Buffalo.

Wounded Severely.

Lieutenants:
James Michael Halley, 389 E 136th St., New York city.
Charles C. Campbell, 135 E. 34th St., New York city.
Henry R. Stern, 61 Broadway, New York city.
Harry R. Sullivan, Massena Springs.
Sergeants:
Wiliam F. Costello, Brook St., Bay Shore.
Robert G Keough, 112 7th Ave., Long Island City.
John J. Kingsley, 80 Berry St., Brooklyn.
Francis Laffan, De La Salle Institute, New York city.
Henry Harry Keller, 1379 Broadway, Brooklyn.
Henry Siemers, 283 E. 135th St., New York city
Corporals:
James I. Donahue, Glen Cove
Emil A. Fasolino, 16 Grace Church, Port Chester.
Henry J. Flint, 440 E 56th St New York city.
Jacob R. Fowler, 155 E. 55th St. New York city.
Peter O'Donohue, 1171 Fulton Ave., New York city.
Bernard O'Kane, 207 8th Ave., New York city
David L Edwards, East Quogue
Harold K Grundhoefer, 124 E. 127th St., New York city
Thomas Shanley, 264 W. 53d St., New York city.
Privates:
Otto F. Badum, 2334 7th Ave., New York city.
David Bates, Jr., R. F. D. 3, West Ave., Lockport.
Frederick W Black, 86 Visitation Place, Brooklyn.
Alphonso John Bock, Lyell Road, Gates
Israel Bodin, 502 E. 77th St., New York city.
William H. J. Bodine, 344 Putnam Ave., Brooklyn.
Robert B. Daescher, 160 E. 92nd St., New York city.
Joseph P. Jones, 159 West One hundred and twenty-first street New York
Martin Kryzyskoski, 1956, Cuddaback Ave., Niagara Falls.
Salvatore Scirica, 1171 Thirty-eighth street, Brooklyn.
Consalvo J. Castaldo, 343 East One hundred and fifteenth street, New York.
Isidore Swickle, 170 Riverdale Ave., Brooklyn.
John Tandy Jr., Montrose.
Charles E. Warren, Box 29, Freeport
Carl A. Yost, 561 Military Road, Buffalo.
Louis Holzman, 193 South Ninth St., Brooklyn.
Philip Hosey, Box 128, Linderhurst.
Robert S. Kane, 1020 South New York Ave., Brooklyn.
Noah W Parrish, Heuvelton.
Russell Peckham, Lowville.
John D. Ryan, 1013 Fox S., New York.
Edwin T. Van Duzer, 232 53rd St., Brooklyn.
John Zych, 14 McKenney St., Brooklyn.
Gregory S. Allen, 48 Rexford St., Norwich.
Harry Budnick, East 102nd St., New York.
Max Halpern, 27 Harrison Ave., Brooklyn.
Fred Scafidi, 2082 Second Ave., New York.
Joseph G. Beach, 150 Norman Ave. Brooklyn.
David Bernstein, Glen Cove.
John Joseph Doherty, 58 Grand Ave., Baldwin.
Edward M. Kannefi, 2169 Pacific St., Brooklyn.
Charles Kennedy, 652 Central Ave., Brooklyn.
Stephen Lipinski, Haverstraw.
John F. Malcolm, 44 Carlton Ave., Brooklyn.
Sanford Ketchan Mallett, 106 High land Ave. Middletown.
Edward Rizzo, 194 East 57th St., Brooklyn.
William Schnitzspan, 1023 Carroll St. Brooklyn.
Archibald R. Walker, 126 Edsall Ave., Glendale.
Martin Stapf, 122 Goodyear Ave., Buffalo.
Walter C. Voight, Fairville.
Tony Fusano, Retsof.
Gastino Florio, 1136 Simpson St., New York.
Carl Geltner, 450 West 17th St. New York.
Genzelio Grazinno, 70 Adams St., Brooklyn.
Christian Helmslyke, Waldorf-Astoria Hotel, New York.
George Kloess, 2357 Cornelia St. Queens, New York.

Slightly Wounded.

Privates:
Thomas J. Cross, 502 West 132nd St., New York.
Charles J. Irwin, 34 Catherine St. Rochester.
John Hosley, 140 East 103d St. New York.
Edward J. Labey, 349 East 34th St., New York.

Wounded (Degree Undetermined.)

Lieut. Earle P. Snyder, Sodus Point, Wayne county.
Corporal George M. Curran, 507 Dean St., Brooklyn.

Missing in Action.

Lieutenants:
Alexander Allen Brody, West 92nd St., New York.
Alfred W. Lawson, 1060 72nd St., Brooklyn.
William A. Stuart, West 118th St., New York.
Francis A. Wood, 20 East 83rd St., New York.

Section No. Two.
Killed in Action.

Sergeants:
Herbert J. Murphy, 106 Beach St., Yonkers.
Reuben M. Peterson, 269 Madison Ave., Flushing.
Corporals:
Thomas A. Conley, Eastwood.
Raymond White, West 125th St., New York.
Cook Schultzer, 172 East 106th St., New York.
Privates:
Alfred Anderson, 225 54th St., Brooklyn.
Clinton D. Brewer, 8 McCue Ave., Lockport.
Frank Howard Brink, Holland.
George H. Burke, 448 Lafayette St., Utica.
Max Hurtig, 19 First Ave., New York.
Alfred H. Ohlson, 680 Bergen St., Brooklyn.
Boleslaw Tuarozynski, 8 Monroe St., Buffalo.
Francis E. Wood, 191 Baltic St., Brooklyn.
Samuel Zuckerman, 1511 Sterling Place, Brooklyn.
Thomas D. Costello, 5 East 131st St., New York.
Michael Ressner, 1253 St Nicholas Ave., New York.
Benjamin W. Roth, East 85th St., New York.
Edward Rubenstein, 540 St. Paul's Place, New York.
John J. Sartory, 145 Thames St., Brooklyn.
Harry Benjamin Smith, Newark
Leva A. Tice, R. F. D. 9, Lake Ave., Lockport.

Died From Wounds Received in Action.

Corporals:
Robert Augustine Slattery, 804 Tinton St., New York.
Gordon G. Thurlow, 10 Fountain Place, New Rochelle.
John P McCullough, 1188 Sterling Place, Brooklyn.
William Raber, 272 Wallabout St., Brooklyn.
Cook:
August G. Keck, 400 E. 34th St., New York.
Privates:
Oscar P. Johnson, 65 Howard St., Buffalo.
David Klein, 90 2nd Ave., New York.
Patrick H McHugh, 56 Elm St., Albany.
George F. Tracy, R. F. D. 2, Van Etten
Willam Henry Weber, 411 E. 88th St., New York.

Died of Disease.

Privates:
James J Sullivan, 222 9th Ave., New York.
Joseph Yaman, 311 Chenango St., Binghamton.
Will W. Hayes, R F. D. 1, Harpersville.
Walter Speck, 19 St Mary's St., Rosebank, Staten Island.

Wounded Severely in Action.

Lieutenants:
James Harlan Cleveland, 125 E. 38th St., New York.
John Stebbins, 275 North Broad St., Norwich.
Sergeants:
Michael Cryan, 512 North Division St., Buffalo.
Isidor Fiedler, 1053 Morris Ave., The Bronx, New York.
Arthur G. Humphrey, 62 Lamont Ave., Elmhurst.
Harry Linden, 71-A Howard Ave., Brooklyn.
Luke J. Mulligan, 216 W. 60th St., New York.
Morris Brenner, 497 6th St., Brooklyn.
William J. Atkin, Pearsall Place, Inwood.
Arthur L. Merrill, R. F. D. 4, Potsdam.
Isidore Rubin, 129 7th St., Woodhaven.
Corporals:
James M. Gallagher, 302 Columbus Ave., New York.
Raymond J. Horton, 80 Perry St., New York.
Frank E. Leman, 261 Lincoln Ave., Brooklyn.
Edward M. Warshauer, 991 Simpson St., New York.
Hugh Joseph McCauley, 785 Elton Ave., New York.
John J. Van Houten, 937 Lorimer St., Brooklyn.
William Ott, 939 First Ave., New York.
Julius Shemonsky, 405 Blake Ave., Brooklyn.
Cooks:
William H. Harrison, 176 Malta Ave., Ballston Spa.
William Edward Keister, Jamestown.
Andrew R. Sturm, 240 Bradley Ave., Port Richmond.
Charles Jacob York, 210 Hall St., Brooklyn.
Privates:
JOSEPH T. BONGARTZ, 358 Broadway, Kingston.
Joseph Ciringione, 322 W. 145th St., New York.
John Herold, Jr., 107 Troutman St., Brooklyn.
Anthony Madigan, 588 E. 141st St., New York.
Alphonsus Astarita, 172 22nd St., Brooklyn.
George W. Barhydt, 30 Buchanan St., Albany.
Salvatore Di Miceli, 799 Flushing Ave., Brooklyn.
Franklin Dunleavy, 24 South Park Ave., Arverne.
Thomas Campson, 371 Sterling St., Brooklyn.
Daniel Crawford, 550 Elk St., Buffalo.
Chauncey Howe, 52 Wawayanda Ave., Middletown.
John H. Kemper, 689 Rutland Road, Brooklyn.
Frank Laska, 140 Rush St., Buffalo.
Frederick Lawson, 163 Sterling Place, Brooklyn.
John McKinney, Box 12, Fort Henry.
Abraham Morris, 798 E. 160th St., New York.
Harry Mulholland, 511 Baltic St., Brooklyn.
Timothy Murphy, 2401 First Ave., New York.
Antonio Pansera, Box 592, Ausiboro.
Carl E Peterson, 2616 Seventh Ave., New York.
Felix Pizzinger, 32 Hammond St., Patchogue.
Harry Reynolds, Jay Ave., Margreth.
Henry Joseph Senk, Dover Plains.
Joseph A. Szczepanik, 9 Andrew St., New York Mills.
Sidney Levy, 560 Dean St., Brooklyn.

Wounded (Degree Undetermined).

Lieutenant:
Clifford W. Henry, 149 Broadway.
Corporals:
Harry T. Beukelaer, 670 18th St., Brooklyn.
William Moncreiff, 449 State St., Brooklyn.
Charles Schwartz, Jr., 715 Lexington Ave., Brooklyn.
Charles H. Small, 1309 Pacific St., Brooklyn.
Cook:
Charles Schuman, R. F. D. 46, Ripley.
Privates:
Charles McHugh, 193 Smith St., Brooklyn.
John J. Mack, 4204 Belmont Ave., Ozone Park.
William F. O'Grady, 80 Jewell St., Brooklyn.
William H. Thompson, 528 State St., Brooklyn.
Max Warchaizer, 289 Smith St., Brooklyn.

Missing in Action.

Privates:
Irving Beitler, 50 East Broadway, New York.
William T. Carey, 312 E. 35th St., New York.
Frank W. Fritz, 146 W. 17th St., New York.
Andrew Griesbaum, 13 Klaus St., Buffalo.
John F. Huddy, 181 Palmetto St., Brooklyn.
George E. Kirk, 34 Church St., Poughkeepsie.
Clarence Lee, Delhi.

Marine Corps Casualties.

Missing in Action.

Private:
Earl J Vredenberg, R. F. D. 2, Mechanicsville.

## OUR DAILY PATTERN.

2293—A New, Practical Design.

This model is good for seersucker, gingham, percale, drill, jean, lawn and alpaca. The entire apron is cut in one piece, the belt ends being brought over the front from the back.

The pattern is cut in 4 sizes: Small, 32-34 inches; Medium, 36-38 inches; Large, 40-42 inches; Extra Large, 44-46 inches bust measure. Size Medium requires 3⅝ yards of 36 inch material.

A pattern of this illustration mailed to any address on receipt of 10 cents in silver or stamps by the Pattern Department, The Freeman, Rondout, N. Y. Be sure to state size wanted.

Catalogue Notice.

Send 10 cents in silver or stamps for our up-to-date fall and winter 1918-1919 catalogue, containing 550 designs of ladies', misses' and children's patterns, a concise and comprehensive article on dressmaking; also some points for the needle (illustrating 30 of the various, simple stitches) all valuable hints to the home dressmaker.

A Big Indian Products Co.

The Big Indian Wood Products Co., at Big Indian, is on the preferential list as a war industry by reason of the fact that it has made only food packages and containers for the past four years. They are also enlarging the works by adding a saw mill, and having bought the dry kilns and other buildings at Highmount will move and erect them as soon as sufficient help can be procured. They are also about to build another factory, using machinery bought some time ago, to employ some twenty additional men steadily—about thirty now being employed. All the products will continue to be packages or war work, so that the plant will not be affected by the general railroad embargo placed on all forest products by the U. S. government, September 15th, last. A general raise in wages went into effect October 1, by which the the general rate of pay is now $2.50 and up per day of nine hours, with an additional bonus with each pay, every two weeks, for steady attendance. While they have a large force of men in the woods cutting and hauling out logs, they are also buying materials shipped in by railroads, trucks, etc. Some of the material used is shipped by railroad from Kansas and North Carolina.

Owl Stopped Wheels of Industry.

The curious combination of an owl and a steel trap in which the bird had become caught and flown away, trap and all, alighting on a high-powered electric cable carrying 11,000 volts of electricity to run a mill at Goodyear, Conn., stopped the power and threw several hundred men out of work for several hours. Linemen, after several hours' search, located the owl, turned to a cinder.

World's Hottest Places.

The Sahara desert, between parallels 10 and 0, is considered to be the hottest place in the world, but Hyderabad, in 800 desert in India, is even hotter. In summer months it is said the temperature there often rises above 125 degrees in the shade.


# MOTHERS

## YOU CAN SAVE 1-4 OR MORE ON BOYS' CLOTHING AT THE R-G-R STORE

We are closing out some Boys' Suits at THE GOOD OLD PRICES. Besides the new things are priced very low. Be sure to try us.

BOYS' SUITS AND COATS

**Boys' Overcoats**
Boy's heavy winter overcoats, large sizes, 12 to 17 years, worth $10 on sale now at
**$6.97**

**Boys' Mackinaw Coats**
The dark plaids mackinaw coats, worth $8; on sale now at
**$4.97**

**Boys' Blue Serge Suits**
Made of all wool blue serge, fast color, worth $12.75; now on sale at
**$8.75**

**Boys' "Dubblewear Suits**
Boys' fancy mixture brown and gray and blue suits, worth $9; on sale now at
**$5.97**

**Boys' "Dubblewear" Suits**
A good school suit, serviceable dark mixtures, worth $7.50; on sale now
**$4.97**

**Boys' Pants at 75c**
See our boys' pants, dark mixtures, all sizes; while they last at
**75c**

**Boys' Outing Pajamas**
A good heavy outing flannel at
**$1.50**

**Boys' Hats and Caps**
Just received a large assortment of boys' winter hats and caps. Priced at 59c, 75c, $1.00, $1.25, $1.75.

**Boys' Military Outfits---Special**
Hat, Coat, Pants, Leggings. Outfit complete for boys 4 to 16 years. Regular $5.00 Outfits, now $3.97.

SWEATERS.

BOYS' SWEATERS
Boys' heavy sweaters; color is dark gray with collar, all sizes..... $1

BOYS' SWEATERS
Boys' wool mix sweaters, dark Oxford color, roll collar, all sizes $1.97

BOYS' WOOL SWEATERS
Boys' wool sweaters; colors are maroon, dark gray, heather brown, all sizes, with roll collar..... $2.97

BLOUSES AND SHIRTS.

BOYS' KHAKI FLANNEL BLOUSES
The "Bell" Blouse for boys' khaki flannel..... $1, 1.50

BOYS' FLANNEL SHIRTS
Made of a good quality flannel, khaki or gray, all sizes.... $1.25

BOYS' CORDURDY PANTS
Boys' brown corduroy pants, a good quality, all sizes..... $1.50

# ROSE-GORMAN-ROSE, Inc.



# FORSYTH & DAVIS, Inc.

307 Wall St. Phone 708

*Wedding Suggestions for October Brides*

Hawkes' Cut Glass
Gorham Silver
Watercolors
Nickel Goods
Casseroles
Sewing Trays
Mahogany Candle Sticks

Extra good
**Uncle Jerry**
Pancake Flour
The powdered Buttermilk in the flour makes the cakes so light, porous and delicious. Ask for the Yellow package.



**BOSCH SERVICE STATION**
Officially Appointed.

SEND US YOUR MAGNETO.
TIFFANY DIAMOND GARAGE,
Poughkeepsie, N. Y.
We Stock and Press on Goodyear Truck Tires.



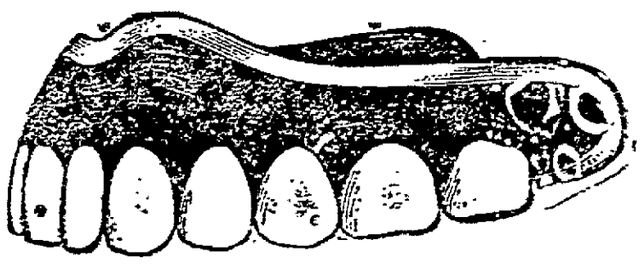

## SOLDIERS' TEETH

Vermont's quota was 1,049 men. 5,658 men were examined before the draft was filled. 482, or 17 per cent were rejected because their teeth were not sound enough to keep them well and strong. Are you going through life feeling listless and weak because your teeth are not good enough to chew your food? Our offices have served the people for over thirty years.

Hours 9 a. m. to 9 p. m. Sundays 9 a. m. to 1 p. m.

## CADY DENTAL OFFICE

324 Wall St. Kingston, N. Y.



## THE KIRKLAND---

Under New Management.

**Will Re-Open Dining Room October 7th**

Will Cater to Permanent and Transient Guests.

G. T. & E. L. HOLMES



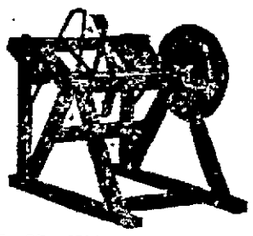

COAL IS HIGH AND SCARCE; PREPARE EARLY FOR WINTER BY PURCHASING KINGSTONIAN WOOD SAW.

Say nothing, but saw wood with KINGSTONIAN SAWS.

**CANFIELD SUPPLY CO.**

Wholesale Dealers in
Plumber's, Tinner's, Heating, Engineer's, Farm Machinery and Poultry Supplies. Spray Material.

16-18 Strand 35-37 Ferry St.

**KINGSTON, N. Y.**

(The Big Down Town Store.)


NOTICE TO CREDITORS.—In pursuance of an order of Hon. Walter X. Sill, surrogate of Ulster county, notice is hereby given, according to law, to all persons having claims against Sarah Cellata Woodhaver, late of the city of Kingston, county of Ulster, deceased, thereto, to present the same with the vouchers in support thereof, to the undersigned, executrix of said deceased, at her residence, 22 Oak street, in the said city of Kingston, N. Y., on or before the 30th day of January, 1919.

Dated July 22, 1918.

NELLIE LOUISE WOOD,
Executrix of the Estate of Sarah Celata Woodhaver.

Jos. E. Forder, Attorney, 292 Wall St., Kingston, N. Y.

NOTICE TO CONTRACTORS.—PROPOSALS for repairs, improvements and betterments to State Armory at Kingston, N. Y., will be received by the State Armory Commission, 135 State Street, Albany, N. Y., until 2 o'clock p. m. on Thursday, October 24, 1918, and there and then publicly opened and announced.

Proposals may be tendered for one of diverse divisions of the work which are as follows: (a) Masonry and Carpentry, including Ornamental Iron and Sheet Metal Work, (b) Painting, and (c) Plumbing and Heating.

Proposals must be submitted on the forms and in the envelopes, both of which are provided by the State, the envelopes to be sealed and each proposal to be accompanied by certified checks, equal in amount to five per centum (5%) of the proposal.

Specifications may be consulted and the proposal forms and envelopes obtained at the above mentioned armory or the Commission's office, Albany.

The right is reserved hereby to reject any or all bids.

State Board of Armory Commission,
CAPTAIN JOHN A. COPPEY,
Secretary.

# Kingston Daily Freeman.

TERMS:

Per Annum in advance .....$6.00
Per Month ..... .50

Twelve Cents Per Week.

Entered as Second-class matter at the post-office at Kingston, N. Y.

Published by Freeman Publishing Company, at 3-9 Broadway, Kingston, N. Y. Jay E. Klock, President. Alfred Dufflon, Secretary and Treasurer. Addresses 3-9 Broadway, Kingston, N. Y. Louise M. Klock, Vice-President, 243 Albany Avenue, Kingston, N. Y.

Member American Newspaper Publishers' Association
Member New York Associated Dailies.
Official paper of Kingston City.
Official paper of Ulster County.

Please address all communications and make all money orders and checks payable to Freeman Publishing Company, 3-9 Broadway.

Telephone Calls:
New York Telephone - Main Office, Downtown, 1875 Uptown Office, 832.

KINGSTON, N. Y., OCT. 14, 1918.


## CONTROLLING PRICES.

Government intervention and control of prices in certain instances, such as coal and wheat, have protected the people from extortion, but much still remains to be done. The profiteering investigations show many industries over which no form of control has yet been established and in which the profits taken from the helpless consumer are enormous. If conscienceless greed can not be regulated as the public's consumption of food has been regulated, it can at least be checked through punishment of the sort it would most keenly feel—the Government's appropriation of a large part of the profiteer's gain. But the problem is so complicated that the assistance of the dealers themselves is needed to bring about a solution without serious trade disturbance, and the Government is evidently bringing pressure to bear with this in view.

Self-regulation has been demanded. When Chairman Baruch of the War Industries Board recently told representatives of the retail dry goods trade that it was their patriotic duty to devise a system to protect consumers from unfair prices, significantly remarking, "I don't want you to say it can't be done because it must be done," his "must" was addressed to merchants and dealers in general. It is stated that the men directly addressed took the hint and have set in motion desired reformatory measures. Other lines may be expected to do likewise. Moral suasion is preferable to physical compulsion, if effective.

## LASTING RACIAL TRAITS.

It is interesting to note how nations retain their distinguishing characteristics down through the ages. The British were sportsmanlike and humane in their war methods in the fourteenth century just as they are now. The Germans were barbarous and cruel in war then just as they are now. This is indicated once more in an extract from Froissart's Chronicles (of the wars or his time) which has just been brought to light. The tribute to the British is the more convincing because it was made by a Frenchman in the period of the Anglo-French wars. Writing of the battle of Poitiers in 1356, in which the Black Prince and his English bowmen defeated the French and took many prisoners, Froissart says:

"When every man was come back from the chase they found that they had twice as many prisoners as they were in number; then it was counseled among them, because of the great charge and doubt to keep so many, that they should put many of them to ransom incontinent in the field, and so they did. And the knights and squires who were prisoners found the English and Gascons right courteous; there were many that day let go only on their promise of faith and truth to return again with their ransoms. They contramed them no otherwise but that they asked them on their honor how much they could pay without hurdening them too much. The custom of the Germans nor their courtesy is not such, for they have neither pity nor mercy upon any gentleman, but ransom them to the full extent of their means and beyond, and put them in stocks and chains, and keep them in prison as straitly as they can, to extort great ransom from them."

The German Chancellor admits that "the situation is grave." It certainly is, with one and three-quarter million Americans already added to the French and British forces and with ten thousand more—to quote General Foch—landing in France every day.

Archaeologists are excited over the discovery of a safety-pin 3,000 years old, but some time discovered gold fillings in the teeth of the Egyptian mummies about twice as serviceable anything in that line has been possible.

It will not be sufficient merely to defeat Germany on the west front. If Russia's two hundred millions are left prostrate at the feet of the Prussian, Germany will retain the basis of a future strength capable of making the world tremble.

General Pershing's history "Lafayette, we are here," is expected to be published in due time and a copy other European capital with an equally brief and equally effective "Bill we've got you."

## LITTLE LAUGHS

"I can marry any woman I please." "Then I conclude you haven't pleased any yet."—Baltimore American.

She—"Everyone says you had good taste when you married me." He—"Maybe; if it is possible to possess at the same time good taste and poor sense."—Boston Transcript.

"I don't like the way our presiding officer puts a vote." "What's the matter, wife?" "I want to vote nay, but I don't like to be called contrary minded."—Louisville Courier-Journal.

"You never offer any more opinions as to when the war will end." "No," replied Senator Sorghum. "This is no time for little guessing games, what we want to do is to get in and end it."—Washington Star.

"Did I understand you to say that Wadson was a man of charitable impulses?" "Yes." "Why, he never gives a penny if he can possibly avoid it." "I know it. His impulses are charitable, but they lack momentum."—Birmingham Age-Herald.

### Some Lodge.

Rastus didn't show up for work until quite late in the day, and his boss asked why.

"Well, you see, boss, I was taken into de lodge last night."

"What reason is that that you should be late to work this morning?"

"Well, boss, I was elected to a office and I'se busy this mornin'."

"Elected to an office the night you were taken into the order?"

"Yes, sir; I was appointed the grand exalted ruler of de universe."

"That's a pretty high office for a new man, isn't it?"

"No, sir. Grand exalted ruler of de universe is de bery lowest office what dey is in dis lodge."—Pittsburgh Chronicle.

### Reading Character.

"Are you a good judge of character?"

"Pretty fair. Now, for instance, that dignified looking man over there in the corner of the lobby is a stranger to me, but I take him to be a public man, a statesman, perhaps, who is accustomed to addressing large crowds, has constructive ideas and is at home on the platform."

"Ahem!"

"You know him?"

"Yes."

"Did I miss my guess very far?"

"Oh, you could have done worse. He's the proprietor of a medicine show."—Birmingham Age-Herald.

### A Whistler Story.

Whistler once undertook to get a fellow artist's work into the autumn salon. He succeeded and the picture was hung. But the painter, going to see his masterpiece with Whistler on varnishing day, uttered an exclamation of dismay.

"Good heavens!" he cried, "you're exhibiting my picture upside down."

"Hush!" said Whistler. "The committee refused it the other way."—Boston Transcript.

## SAUGERTIES.

Saugerties, Oct. 14.—Peter D. Curley and family of Partition street spent Friday in Albany.

Louis J Butzel of the Maxwell House has gone to Baltimore, Md., for the winter.

John Schoonmaker of Washington avenue spent Friday in New York city.

Private James Ledwith of Co B, 302nd Bn., Tank Corps, has arrived safely "over there."

J. W. Frankel of Finger street is in New York city.

Mrs. Carrie Fellows of Market street has returned from Gettysburg, Pa.

Miss Helen Snyder is ill at her home on West Bridge street.

## NAVY ENLISTMENTS.

### Latest General Instructions Received by Admiral Higginson.

The following letter of instruction from the commanding officer of the U. S. Mobilization Station, New York city, in regard to enlistments in the navy, has been received by Rear Admiral F. J. Higginson, in charge of the Naval Information Office, Kingston.

For your information, I quote the following general instructions which are applicable at this time for the induction of men into the navy:

1. All enlistments and enrollments of men in the navy have been stopped, and all men will be secured through the operation of the new Man-Power bill.

2. All registrants who registered prior to September 12, 1918, and who have been classified in Class 1, are ineligible for individual induction into the navy.

3. Any man who registered prior to September 12th and who has been given deferred classification and all registrants of September 12th, are eligible for individual induction into the navy, provided they are specially desirable skilled men, i. e. boilermakers, blacksmiths, coppersmiths, machinists, etc.

Any such man may apply at his own expense to the nava district mobilization officer, and if found qualified physically and otherwise, a request will be made by the navy mobilization officer on the provost marshal general for the applicants individual induction into the navy as an apprentice seaman. After his induction he will be sent to a naval training station where his rating may be changed in accordance with his ability and special qualifications.

A man who does not possess some of these special qualifications may be able to enter the navy later on through the draft, provided he order number happens to be among those which are called in accordance with a call for a certain number of men for active service, but his entry into the navy will thus depend on chance.

If an applicant is in a deferred classification on the ground of being in a necessary industry, occupation or employment, the local board will delay accepting the application for the man's induction for three full days and will immediately notify the nearest United States employment service agent that the registrant has applied for individual induction in the navy. After the expiration of this period unless the registrant has withdrawn his request for individual induction, the local board will examine him physically and if found qualified, shall accept his application for induction, and induct him into the naval service as an appreatice seaman.

From the above, it is seen that at present the navy is calling for induction, a limited number of specially qualified men. Sometime in the future, the navy department will send out a call for a monthly quota of men which will enable men who are not so specially qualified to be inducted. No information as to when this call will be made has been received.

In general, the physical qualifications will be the same as before except that

(a) No man over 74 inches in height will be accepted.

(b) No man who is color blind.

(c) No venereals, nor men having transmittable skin diseases.

(d) No man whose vision is less than 15-20ths.

### What Hurts.

Nothing hurts a self-made martyr like being ignored.—Idaho Daily Statesman.

# The Government Needs Carbon

It asks all of America to save.

Two hundred peach pits or seven pounds of nuts produce enough carbon for one gas respirator.

Carbon is made from fruit stones and nut shells.

On sidewalk in front of our store you will find a large barrel

*Please Deposit*

PEACH PITS
APRICOT PITS
PLUM PITS
PRUNE PITS
HICKORY NUTS
WALNUTS
BUTTERNUTS OR
SHELLS OF THESE NUTS

*You may save a soldier's life*

Two barrels of fruit stones, nuts and nut shells have been delivered.

*Keep Right On*

Bring them along. We are going to keep it up during the duration of the war.

**S. COHEN'S SONS**

331 Wall Street, Kingston, N. Y.

**WANTED**

Operators on shirts. Also ironers or finishers. Beginners taken and paid well while learning. Apply

**Fuller's Shirt Factory** 45-47 PineGrove Ave.

U. S. E. S. License Permit No. 1.

**WANTED**

Operators on Shirts

Beginners Paid Well While Learning

Unusual sanitary conditions of factory. Airiness, sunlight, cleanliness. All tending to protect girls' health against influenza.

**F. Jacobson & Sons**

Permit No. 232. Smith Avenue and Cornell Street.

**Clearing Sale**

OF Edison WAX Amberol Records 4 minute only 10c each

We do not play them or exchange.

At storage house of

**HARRY P. CARR** 149 Clinton Ave.

FROM 9:00 TO 12:00 A. M. AND 1:00 TO 4:45 P. M.

**ULSTER COUNTY SAVINGS INSTITUTION**

280 Wall Street. Kingston, N. Y.
INCORPORATED 1851.

WILLIAM C. SHAFER, President.
HARRY R. BRIGHAM, CHARLES S. WOOD, Vice-Presidents.
J. M. SCHAFFER, Secretary.
JOHN B. ALLIGER, Treasurer.
JAMES J. O'CONNOR, Teller.
JOHN R. T. HALL, Bookkeeper.
PHILIP ELTING, Attorney.

TRUSTEES:
John B. Alliger, George Hutton, H. R. Brigham, G. D. B. Hasbrouck, David Burgevin, W. R. Harrison, Howard Chipp, J. M. Schaeffer, Abram V. DeGraff, Wm. C. Shafer, Philip Elting, C. S. Wood, Ogden F. Winne.

For the six months ending June 30, 1918, interest will be credited July 1st, 1918, at 4 per cent per annum.

Interest not drawn will be added to the principal and draw interest.

Money deposited on or before Oct. 3, 1918, and remaining in bank until January 1st, 1919, will be credited with three (3) months' interest.

Women and children under age have by law the control of their own savings bank accounts.

Persons living out of the city may send money by bank draft, checks, post office order or express, and deposit book will be returned by mail. ALL BUSINESS STRICTLY CONFIDENTIAL.

**Kingston Savings Bank**

273 Wall Street. Kingston, N. Y.
CHARTERED 1874.

OFFICERS:
MYRON TELLER, President.
GEORGE BURGEVIN, V. B. VAN WAGONEN, Vice-Presidents.
CHARLES TAPPEN, Treasurer.
CHARLES H. DE LA VERGNE, Assistant Treasurer.
HARRY ENSIGN, Accountant.
JAMES A. BETTS, Counsel.

TRUSTEES:
James A. Betts, George Burgevin, Zadoc P. Boice, Levan S. Winne, Everett Fowler, D. N. Mathews, John E. Kraft, Sam Bernstein, Charles Tappen, A. D. Rose, Myron Teller, Virgil B. Van Wagonen, Ervin E. Norwood.

Deposits made on or before Nov. 3, 1918, and remaining in bank until July 1, 1919, will be credited with eight (8) months' interest.

Interest will be paid on all sums from one dollar to three thousand dollars.

Accounts may be opened by mail for which a bank book will be forwarded on receipt of New York draft, certified check, post office or express money order.

Rooms for the convenience of ladies are a feature of the banking house.

Interest at the rate of 4 per centum was declared for six months ending June 30, 1918.

Deposits commence to draw interest from the first of each month.

Money withdrawn before January 1 and July 1 will not be entitled to interest.

**THE RONDOUT Savings Bank**

RONDOUT, N. Y.

OFFICERS:
J. E. BERRENBACHER .....President
T. C. COYKENDALL.....1st Vice-President
F. H. GRIFFITHS.....2nd Vice-President
DAYTON MURRAY .....Secretary
HERBERT HALL .....Bookkeeper

TRUSTEES:
John D. Schoonmaker, F. Stephan, Jr, F. H. Griffiths, Wesley D. Hale, J. Graham Rose, E. Coykendall, John S. Thompson, A. A. Stern, T. C. Coykendall, H. H. Flemming, Nicholas Stock.

Interest credited semi-annually, January and July.

Money withdrawn before January 1 and July 1 will not be entitled to interest.

Deposits commence to draw interest from the first of each month.

All deposits made on or before the 10th day of January and July draw interest from the first days of those months.

Banking hours from 10 a. m. to 3 p. m.; Saturdays 9 a. m. to 12 m.

Interest will be paid on all sums from $5 to $3,000.

Interest at the rate of 4 per cent per annum was declared for six months ending June 30, 1918.

**Rhinecliff Ferryboat Time Table.**

Leaves Kingston 6:30, 7:40 9:00, 9:45, 10:30, 11:05, 11:50; a. m. 12:30, 1:30, 2:05, 2:45, 3:20, 4:00, 4:40, 5:20, 6:25 p. m.

Leaves Rhinecliff 7:15, 8:10, 9:25, 10:00, 10:45, 11:25 a. m.; 12:10, 12:50, 1:45, 2:25, 3:00, 3:40, 4:25 5:10, 6:00, 6:55 p. m.

On May 30, July 4 and September 2, the ferry will make the following extra trips:

Leave Kingston 7:30, 8:20, 9:00 p. m.

Leave Rhinecliff, 7:50, 8:40, 9:33 p. m.

**L. F. BANNON**

Plumbing, Heating & Contracting Company

15 and 18 HASBROUCK AVENUE

Plumbing Fixtures, Heating and Roofing Supplies, Pipe Fittings, Valves, Leaders, Gutters, etc., at wholesale prices.

First class mechanics to install same if desired.

**Seek Opportunity While You Have the Chance**

**Delay is Dangerous**

Grippe is one of the most dangerous of modern diseases and likewise one of the most prevalent. In many cases its premonitory symptons are closely allied to those of typhoid fever, in others it appears simply as a hard cold, but in any form it should be considered as a malady of the most dangerous type, because of the complications most likely to follow. Our advice is to keep free of it entirely, and this can be done most effectually by using HENEPH'S COLD AND GRIPPE TABLETS. If prevention, as is usually claimed, is better than cure this should be the plan to follow, but even if the disease should get a foot hold HENEPH'S COLD AND GRIPPE TABLETS will be found very efficacious in removing it. Satisfaction guaranteed or money refunded.

**For Sale by All Druggists, 25c**

**WANTED Immediately**

Nitric Acid Men
Process Workers
General Laborers

100 Per Cent Essential Industry

**NITRO POWDER CO.,**

MINGO HOLLOW

Licensed by U. S. E. S. Permit 247

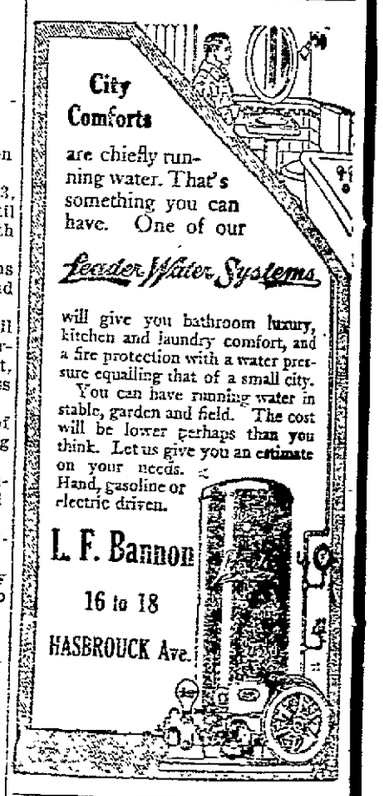


Established 1894

**C. D. HALSEY & CO.**

Members of
New York Stock Exchange.
Mills Building, New York City

**INVESTMENT SECURITIES**

BRANCH OFFICE
262 FAIR ST., KINGSTON, N. Y.
GEO. G. BROOKS, Resident Manager.


**U. S. R. R. ADMINISTRATION**

W. G. McAdoo, Director General of Railroads.

TIME TABLE OF ULSTER & DELAWARE RAILROAD

IN EFFECT SEPT. 8, 1918.

Trains are due to leave this city as follows:

Rondout Sta., †6:30, s7:10 a. m.; †2:15 p. m.

Union Sta., †7:10, s7:40 a. m.; †2:38 p. m.

Trains are due to arrive as follows:

Union Sta., †11:45 a. m.; s5:55, †7:19 p. m.

Rondout Sta., †12:05 m.; s6:15, †7:40 p. m.

† Daily except Sunday. s Sunday only.

NOTICE TO CREDITORS.—In pursuance of an order of Hon. Walter N. Gill, surrogate of Ulster county, notice is hereby given, according to law, to all persons having claims against Catherine D. Hill, late of the town of Ulster, county of Ulster, deceased, deceased, to present the same with the vouchers in support thereof, to the undersigned, Reuben Hill, the administrator of the estate of said deceased, at his residence, Box 179, Route 4, Kingston P. O., in the said town of Ulster, Ulster county, N. Y., on or before the first day of December, 1918.

Dated May 6, 1918.

REUBEN HILL, Administrator.

Frederick E. W. Darrow, 280 Wall St., Kingston, N. Y.


ADVERTISERS ESTIMATE THE VALUE BY THE CIRCULATION. And The Freeman has a circulation double that of all other Kingston dailies combined.

# ELEVEN SELECTS LEAVE TUESDAY

Tuesday, Division 2 Exemption Board, will send four men for general military service to take up a course of mechanical work which the government provides. Frank P. Hiltebrandt, of Saugerties, will go to the State Normal School at Oswego to study draughting, and Jesse K. Hornbeck of Stone Ridge; Charles Hiller of Hurley, and William B. Elliot will go to Cornell University, Ithaca.

Division 1, of this city has notified seven men to entrain for institutions to take up mechanical courses. They are expected to go tomorrow. Five are listed for Albany State College, one for Cornell University and one for State Normal school at Ithaca. There are three of the men recovering from the grip and may not be able to report.

Augustus Brinnier, auto mechanic, Cornell University, Ithaca.

Derrick W. Decker, State Normal School, Oswego.

Sam Furmansky, Loughran Smith, Fromer Woodard, Ernest Heppner, State College, Albany.

Morris Schuster, Isadore Werberlowsky and Henry Vogel are ill with the grip and were unable to go.

### Cheerfulness Requires Courage.

It takes a good deal of courage to seem cheerful in wartime, yet it is a detail of one's self-respect to keep a smiling face in public. A display of hysteria indicates considerable indifference to the rights and comfort of others, and is not good form. No matter how hard life may be, one must keep from scolding and scowling and complaining and whining and indulge in fears and grief only in one's own room.—Chicago Evening Post.

### Daily Thought.

A man's first care should be to avoid the reproaches of his own heart.—Addison.

# WARD AIDS IN PENSION CASES

**Many Widows Entitled to Pensions Under Recent Act—Our Congressman Glad to Assist.**

Congressman Ward calls attention to the provisions of the recent Act of Congress which grants a pension of twelve dollars per month to a widow of an officer or enlisted man who served ninety days or more in the Army, Navy or Marine Corps, during the war with Spain, Philippine Insurrection, or Chinese Boxer Rebellion, providing the widow is without means of support other than her daily labor, and has no income from other sources exceeding $250 per year. Such widow shall, upon due proof of her husband's death, without proving his death to be the result of his Army or Navy service, be placed on the pension roll from the date of the filing of application, and shall also be paid two dollars per month for each child of such soldier under sixteen years of age.

Several widows in needy circumstances who have heretofore been unable to establish their right and title to pension under former pension law have been assisted in renewing their applications, and will soon receive the relief provided by the new law.

Congressman Ward is anxious that all widows of soldiers in the 27th Congressional District, comprising the counties of Columbia, Greene, Schoharie, Ulster and Sullivan, who the entitled to benefits under the above mentioned law, should know of the existence of the law and the provisions therein contained so that claims may be filed. Statement of the facts in the individual cases may be forwarded to Congressman Charles B. Ward, at Washington, D. C., who will be glad to see that necessary instructions and blanks are sent to those interested, and further assistance rendered in the presentation of claims to the Commissioner of Pensions.

It may be remarked that a summary of the pension cases handled through Congressman Ward's office, which in itself is a small item of the congressional business transacted, shows that there is being paid to pensioners in this district through these claims over $2,500 each month, or upward of $30,000 each year.

## SOCIETY NOTES.

### No Twentieth Century Club.

There will be no meeting of the Twentieth Century Club this afternoon, in accordance with the Board of Health ruling.

### Constable-Brodhead.

Miss Gussie Brodhead and Edward Constable of this city were married Thursday, October 10, by the Rev. W. F. Stowe, pastor of the Church of the Comforter, at the residence of Mr. and Mrs. Charles Steeger, 48 Gage street. The attendants were Miss Mary Minasian and John W. Ferguson. They will make their home in this city.

### Going Ahead Too Fast.

The young detective was enthusiastic but inexperienced. Rushing into his chief's office in great excitement he cried: "I've found the assassin! I've got him cornered so that he can't escape!" The chief regarded him with withering scorn. "Allow me," he said, "to draw your attention to the fact that at present we are looking—not for the assassin, but for clues."—Judge.

### Greatness.

No one ever went seeking after greatness and found it; it is essentially a by-product. Fame of a certain sort may be acquired by direct effort, wealth can be won by those who place its possession first, and notoriety is not hard to compass; but real greatness comes to those who are not busy seeking it.

## ABOUT THE FOLKS.

Edward L. Merritt of Brooklyn, spent Sunday in town.

Mrs. Jacob Fehnrich is ill at her home on McEntee street.

Mr. and Mrs. Frank Fehnrich are ill of grip at their home on Spring street.

Policeman Walker, who has been ill with grip, reported for duty on Sunday.

Tony Reis of 10 Sycamore street was taken to the Kingston City Hospital on Sunday.

Mrs. James L. Conlin is seriously ill with influenza at her home on Green street.

Josephine Marchez of 10 Sycamore street was removed to the Kingston City Hospital on Sunday.

James E. Canfield, secretary of the Saratoga Springs Chamber of Commerce, spent the week-end in this city.

Mrs. Charles Bouchard, who has been ill with influenza at her home, 180 Delaware avenue, is improving nicely.

William Lauler of New York, who is connected with the Knickerbocker Ice Company, is today the guest of Carl G. Fischer.

Albert Melvin was removed from the Kingston City Hospital to his home, 43 Foxhall avenue in the city ambulance on Sunday.

John F. Hallinan of No. 50 Staples street, has been called to Georgia, where his son, Arthur F., is seriously ill in camp of pneumonia.

Louis Green, fireman on the tug Hart, was brought from New York city and taken to his home on North street. He is suffering with grip.

J. H. Brannigan, mate on the tug Pocahontas, who has been spending a few days in town while repairs were being made to the boat, left this city today.

James Hillis of New street, who has been to South Carolina to see his son, Edward Hillis, who was ill with pneumonia, has returned, his son having recovered.

Edward Murray of New York, of the inventory department of the New York Central Lines, spent Saturday and Sunday in town visiting his father, B. J. Murray on Henry street.

Former Sergeant Thomas J. Murray, who has been confined to his home for the past ten days, was able to be out today. Four other members of his family are ill with grip.

## "JUSTICE" DEFINED.

**Junkers and Bolshevik Far From the Real Thing.**

To the Editor of the Kingston Daily Freeman, Kingston, N. Y.

Dear Sir:—

Whilst the answer recently made in the name of our great President by Secretary of State Lansing to the German chancellor's note has been read, I am sure, by every citizen of the United States with the utmost admiration and satisfaction, one word in this epoch-making document has filled my heart with immeasureable joy, and this word whilst being composed of ony six letters, contains a whole world of meaning. And that is the word "merely" in the following wonderful sentence in this remarkable inquiry:

"The President also feels that he is justified in asking whether the imperial chancellor is speaking merely for the constituted authorities of the empire who have so far conducted the war."

The word "merely" in this inquiry manifestly means:

1. That America does not recognize the present German government as representing the German people.

2. That the present German authorities who so far conducted the war are untrustworthy, and that any promises which these authorities, may now advance to the Allies are entirely worthless, and it further means that the obsolete stuff which the kaiser so often used in his full of menace to almost all the nations of the world speeches, as "Keeping the German powder dry," "Shining Sword," "Armored Fist," and the like bloodthirsty expressions must be forever thrown into the junk heap of history, and instead on all the corners of the world must be installed standards with the inscription on them of "Justice and Righteousness."

However, as history has repeatedly shown, the word justice has been too often greatly misinterpreted. Thus, the Junkers had always interpreted justice in the sense of: "What is mine is mine, and what is thine is also mine." Thus, the Boishewiks are now interpreting justice in the following way: "Whether I deserved it or not, whether you wish to give it to me or not, but since you have, and I have not, whilst I need it, I shall anyway take it from you."

It, therefore, is imperative that it should be once for all declared in unmistakable and unequivocal terms, that humanity and civilization understand justice in the spirit of, "Do unto your neighbor as you would wish that he should do unto you."

Should the result of this terrible war be the establishment among nations and among classes and individuals as well as this golden rule, then all the sacrifices in blood and treasure which the Allies have thus far made in this war and which they are ready to make until kaiserism and junkerism will be completely crushed, will be not in vain.

ELIASOR KOHAN.

Fort Ewen, N. Y.

October 12, 1918.

### Salvage Shop Attracts Attention.

So attractive in appearance is the retail Red Cross Salvage Shop at 666 Broadway, that even on Sunday there were always to be seen several people looking in at the windows. Even the fertile brain of a bargain-loving woman is staggered to think of the variety of articles there for sale, so there is no use trying to enumerate them. Just go to the shop on Thursday, Friday or Saturday and see for yourself, but take your pocket book with you, for you are sure to find some article there which is just what you have been wanting for years.


LEND---BUY LIBERTY BONDS---LEND
AT ONCE!

Sam Bernstein & Co
Wall St Kingston, N.Y.

We Sell Dependable Merchandise at Prices Lower Than Any Other Store, but for Cash Only.

MEN'S Suits and Overcoats
$18.00
SUITS
All wool worsted blue serge suits. Cut on young men's models or more conservative lines. Hand made garments that can not be bought wholesale for what we are offering them to you.
OVERCOATS
Box-Ulster or Ulsterette models. An assortment showing this seasons newest fabrics, shades and patterns. For men and young men.

MEN'S and YOUNG MEN'S Suits
$19.75
SUITS
At this price we are showing the largest number and variet of models that have ever been shown to young men. The new yoke waist—slash pockets. Patch pockets. In tweeds and cassimeres. All nifty patterns.

MEN'S Suits and Overcoats
$25.00
SUITS
Hand tailored garments. Hand felled collar. Hand made button holes. All the fine touches used by custom tailors. Rich silk mixed worsteds, cassimeres and tweeds.
OVERCOATS
At this price we are showing an exceptionally strong line of plain blacks and dark oxfords in plain models. Also fancy mixtures in the newer models.

Work Shoes
$2.95
Heavy work shoes in black and tan: built on water proof lines. As good quality and the same price you paid a year ago.

Crawford Shoes
$6.95
A guaranteed shoe for men in cordo. tans and black. Button or lace. English bal or blucher. A shoe built on honor.

Army Shoes
$3.95
We are now showing for men an army shoe that can be used for rough work. Heavy soles no caps. Sewed in tongues.

$4.98 MEN'S AND BOYS' MACKINAWS $4.98

Boys' Army Shoe
- $3.50
Boys' army shoe. Just the thing for the boy for rough and ready use. Strong, durable, soft and light weight.

Prescott Shoes
$3.50
Gun metal—Bal or blucher. Button or lace. A shoe with a reputation.

High Top Shoes
$3.95
Good quality tan, built on waterproof lines. Buckled on top. Great for rough wear.

BOYS' Suits and Overcoats
$4.98
SUITS
A large line of Norfolk suits for boys. Sizes from 6 to 18. Full cut and well made. A large assortment of patterns and shades.
OVERCOATS
Box coats, with full skirt. Belts on coats; patch pockets. Dark and light shades. All coats full lined.

Dubblebilt Suits for Boys
$9.75 and $12.75
Made in nifty patterns of convented materials. Knickers have double seats and knees. Reinforced pockets and taped seams. Coats have double elbows. Extra quality lining and hair cloth.

BOYS' Suits and Overcoats
$6.98
SUITS
Norfolk suits for boys. Knicker trousers; swell patterns and shades. Well made and serviceable.
OVERCOATS
Military models. In olive drab shades and fancy mixtures. Belt all around. Slash or patch pockets.



Buy Liberty Bonds!
Help our boys all you possibly can—
They Need YOUR Help.

A LINOLEUM EVENT!
A Good Thing Which We Will Pass Along to You

We have purchased the entire stock of high grade Linoleums of J. L. Butzel's Son, of Saugerties, an old and reliable store, now retired from business.

—These goods are of "before the war make." They will be offered with our immense stock at very attractive prices—lower than the actual cost if bought today.

Printed Linoleum
Real Cork and Oil Burlap back—D and E qualities. Todays market value $1.50 square yard. This special lot
$1.19 square yard

Inlaid Linoleum
"Sloan's Hudson quality. Tile and Wood patterns. Todays market value $2.25 square yard. This special lot
$1.49 square yard

RINGWALT'S GUARANTEED LINOLEUM
Neat Matting Wood and Tile designs. A special quality as advertised in most any magazine at $1.00 a sq. yd. Special
79c square yard

Heavy Inlaid Linoleum
—The very heaviest grade of Inlaid Linoleum made by one of the oldest and best known manufacturers of cork linoleum—a quality which is impossible to obtain today at any price. Quoted in New York retail market at $4.00 a square yard.
This special lot
$2.20 square yard

Two Extraordinary Rug Specials!

Congoleum Stove Rugs
—Size 36 x 48 in. Pretty and pleasing design Specially Priced
$1.39 each

Congoleum Floor Rugs
—Size 9 x 12 ft. Regularly advertised for $17 each. Just a few left at the special price of
$11.98

Van Wagenen'S
Low Prices—Best Qualities—Efficient Service—Have Made This Store of the Greatest War-Time Interest to Everybody.


### Are You a Tree or Bush?

In an article in American Magazine a writer says: "The all-around man is, I suppose, the highest type of human product, because he is able to meet all kinds of people on terms of mutual interest and understanding. But—well, I guess it is the difference between a tree and a bush. A bush starts to put out branches from the ground up. It is a pleasant object, a nice bush is. But it never gets very far. A tree has one central trunk, which stands like a pillar of steel against all the buffets of storm and stress. And it goes on, up and up; climbing, ever climbing higher. The branches are fine enough. But they are not the tree! The thing that stands and gets somewhere, and holds the whole growth together, is the central trunk. That, to my mind, is Purpose."

### Making Room for Cripples.

There is no economy in using a whole man for work that a part of a man can do as well. If we can train the public or persuade the injured man that it is hardly respectable to do work that can be done by a cripple, in a short time the well man would feel much as the small man feels about something that girls can do, e. g., he respects the work itself, but, taking pride in the fact that he is a boy, he cannot be induced to do it himself. There are plenty of occupations for the crippled, for the blind, even for the insane, which, being done by them, will release a stronger worker for some other line of production without interfering with the amount of production.—George Edward Barton in Education.

## THE ALTAR OF LIBERTY, BUILT TO AID BOND SALES

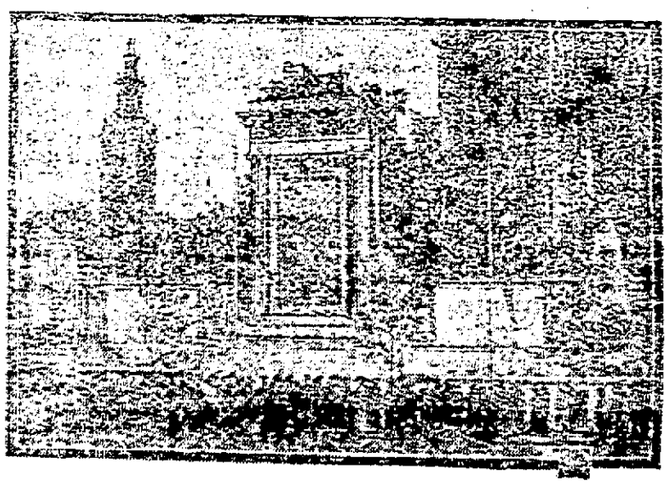

Here is the famous Altar of Liberty, in Madison Square, New York, which was built as a rallying place for the representatives of the Allies in the Fourth Liberty Loan campaign. The tall structure in the background at the left is the tower of Madison Square Garden.

This Altar is one of the most beautiful of the temporary structures put up recently to carry out the program of bringing the message of the Liberty Bond loans to New York's millions. It is situated at the southern end of that part of Fifth avenue which has been specially decorated for the loan campaign with flags of the twenty-two Allies and now known as the "Avenue of the Allies."

Each day one of the nations in the great war for freedom has a special celebration at the Altar, and in addition many special events are provided. Bond canvassers circulate among the crowds around the Altar and many subscriptions are obtained daily.

For what will it avail a man if he keeps locked up his money, if he jeopardizes his country, his liberty and his children?

You exceed your quota to the Liberty Loan and the quota for the country will take care of itself. Your quota is what you first thought you could buy.

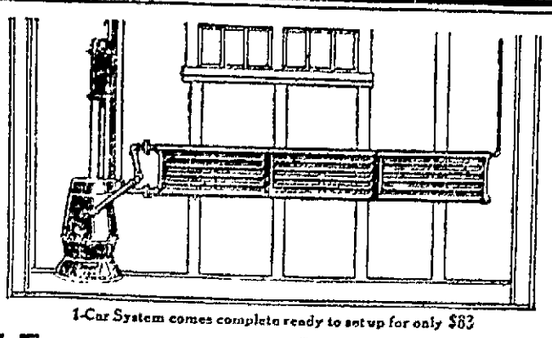

1-Car System comes complete ready to set up for only $83

# Heat For Your Garage

The "WASCO" coal burning hot water garage heating system is made in stock sizes for any private garage holding from 1 to 10 cars. System is installed by any handy man. It is not connected with city water. Once the system is filled, it requires no further attention. No expensive steamfitter necessary.

Any Handy Man Can set it up

WASCO GARAGE HEATING SYSTEM READY-TO-SET-UP

Approved by Fire Underwriters

"WASCO" systems come complete, ready to set up, for the following prices: 1-car system $83; 2-car system $116; 3-car system $149; 4-car system $182; 5-car system $215; and 6-car system $248.

Send for FREE catalog. Contains full information pertaining to the different size systems we manufacture.

BROWN AUTO SUPPLY CO., DISTRIBUTORS,
241 Clinton Ave. 'Phone 1666.

Also most economical and efficient for Stores, Offices, Small Dwellings, School Houses, etc. Remember this self regulating, requiring no attention except about two minutes to put on coal and take out the ashes at each end of day.


# SPANISH INFLUENZA—WHAT IT IS AND HOW IT SHOULD BE TREATED

## Nothing New—Simply The Old Grip, or la Grippe That Was Epidemic in 1889-90, Only Then It Came From Russia by Way of France and This Time by Way of Spain.

## Go to Bed and Stay Quiet—Take a Laxative—Eat Plenty of Nourishing Food—Keep up Your Strength—Nature Is The "Cure."

## ALWAYS CALL A DOCTOR

### NO OCCASION FOR PANIC.

Spanish influenza, which appeared in Spain in May, has all the appearance of grip or la grippe, which has swept over the world in numerous epidemics as far back as history runs. Hippocrates refers to an epidemic in 112 B. C. which is regarded by many to have been influenza. Every century has had its attacks. Beginning with 1831, this country has had five epidemics, the last in 1889-1890.

There is no occasion for panic—influenza itself has a very low percentage of fatalities—not over one death out of every four hundred cases, according to the N. Y. Board of Health. The chief danger lies in complications arising, attacking principally, patients in a run down condition—those who don't go to bed soon enough, or those who get up too early.

### THE SYMPTOMS.

Grippe, or influenza as it is now called, usually begins with a chill followed by aching, feverishness and sometimes nausea and dizziness, and a general feeling of weakness and depression. The temperature is from 100 to 104, and the fever usually lasts from three to five days. The germs attack the mucuous membrane, or lining of the air passages—nose, throat and bronchial tubes—there is usually a hard cough, especially bad at night, of the tissues a sore throat or consultor, and frequently all the appearances of a severe head cold.

### THE TREATMENT.

Go to bed at the first symptoms, not only for your own sake but to avoid spreading the disease to others—take a purgative eat plenty of nourishing food, remain perfectly quiet and don't worry. Quinine, aspirin or Dover's Powder, etc., may be administered by the physician's directions to relieve the aching. But there is no cure or specific for influenza—the disease must run its course, but Nature will throw off the attack if only you keep up your strength. The chief danger lies in the complications which may arise. Influenza so weakens the body to resistance that there is danger of pneumonia or bronchitis developing and sometimes inflammation of the middle ear, or heart affections. For these reasons it is very important that the patient remain in bed until his strength returns, stay in bed at least two days or more after the fever has left you, or if you are over 50 or not strong stay in bed for 5 days or more, according to the severity of the attack.

### EXTERNAL APPLICATIONS.

In order to eliminate the lining of the air passages to throw off the grippe germs, to aid in loosening the phlegm and keeping the air passages open, thus making the breathing easier, Vick's Vapo Rub will be found effective. Hot, wet towels should be applied over the throat, chest and back between the shoulder blades to open the pores. Then Vapo Rub should be rubbed in over the parts until the skin is red, spread on thickly and covered with two thicknesses of hot flannel cloths. Leave the clothing loose around the neck as the heat of the body liberates the ingredients in the form of vapors. These vapors, inhaled with each breath, carry the medication directly to the parts affected. At the same time, Vapo Rub is absorbed through and stimulates the skin, attracting the blood to the surface, and thus aids in relieving the congestion within.

### HOW TO AVOID THE DISEASE.

Evidence seems to prove that this is a germ disease, spread principally by human contact, chiefly through coughing, sneezing or spitting. So avoid persons having colds—which means avoiding crowds—common drinking cups, roller towels, etc. Keep up your bodily strength by plenty of exercise in the open air, and good food. Above all, keep free from colds, as colds irritate the lining of the air passages and render them much better breeding places for the germs.

Use Vick's Vapo Rub at the very first sign of a cold. For a head cold, melt a little Vapo Rub in a spoon and inhale the vapors, or better still, use Vapo Rub in a benzoin steam kettle. If this is not available, use an ordinary tea kettle. Fill half full of boiling water, put in half a teaspoon of Vapo Rub from time to time—keep the kettle just slowly boiling and inhale the steam arising.

NOTE.—Vick's Vapo Rub is the discovery of a North Carolina druggist, who found how to combine, in salve form, Menthol and Camphor with such volatile oils as Eucalyptus, Thyme, Cubebs, etc., so that when the salve is applied to the body heat, these ingredients are liberated in the form of vapors.

Vapo Rub is comparatively new in New York State and New England and a few Western states where it is just now being introduced, but in the other sections of the country it is the standard home remedy in over a million homes for all forms of cold trouble. Over six million jars were sold last year. It is particularly recommended for children's croup or colds, since it is externally applied and therefore can be used as freely as desired without the slight risk of harmful effects. Vapo Rub can be had in three sizes at all druggists.

### Real Riches.

Do you know what real riches are? Some people never know, but others do. Real riches consist not in having, but in giving. Some of the people who are envied as wealthy, are in reality poor starved souls to whom the joy of sacrificing is an unknown luxury. Not until you master the art of giving up for others are you really rich.—Exchange.

### Sheep Best Farm Fertilizers.

Sheep produce the most valuable of all farm fertilizers. Their sharp hoofs work this well into the soil. This quality has earned for sheep the title of "Golden Hoofs" in England and which during Queen Elizabeth's reign produced only six bushels of wheat to acre has been made to yield 30 bushels at present, simply by pasturing the land to sheep.

# FARM PRODUCE MARKET PRICES

Conditions and prices prevailing for the week of October 7 to 11, 1918.

### The Live Stock Market.

Calves—Market slow but steady on all except prime veals which sold at good prices. New York state best calves sold for 20c to 21c; medium, 15c to 20c, commons, 11c to 14c, fed calves, 8c to 10c; buttermilks, 6¾ to 7½c, yearlings, 6c to 7c.

Hogs—State hogs; market generally lower at 19¼c to 20c for primes, 16¾c for roughs.

Bulls—Heavy state bulls, fair demand, from 7½ to 8¾c, lights, from 6½c to 7½c.

Cows—Fat New York state cows, market steady, brought from 7c to 8½, medium, 6c to 7c; canners, 4¼c to 6c.

Lambs—Prime state lambs on a fair market sold for 16c to 16½c; mediums, 12½ to 16c; commons, 10c to 12½c.

Sheep—Market steady on state sheep, with prices ranging from 9c to 11c for prime, 8c to 10c for medium and 5c to 8c for common.

### The Hay Situation.

Hay market decidedly weaker especially at outlying track delivery points. Prices at 53rd street hay warehouse while better than at other places, show a strong inclination to drop. Conditions on the whole are from $2.00 to $3.00 per ton lower than a week ago. Buyers seem to be holding off in anticipation of lower values.

No. 1 timothy hay (containing no clover) brought from $43 to $45. No. 2 (containing one-eighth clover) ranged from $40 to $42. No. 3 (containing one-third clover, brought from $37 to $39. Fancy light clover mixed hay (containing one-fourth clover sold for $39 to $41. Shipping hay, which is not as good as No. 3, sold from $35 to $39 per ton. No. 1 rye straw sold from $23 to $24.

These are prices which the commissionmen in New York city received for hay. The following charges must be deducted—Commission, $1.50 a ton, freight varies from 17c per hundred pounds per carload lots from Albany; 22½c from Elmira, Binghamton, Syracuse, Rochester, Norwich, Walton, Penn Yan, and 27c from Jamestown and Watertown. Add 3 per cent to above freight for war tax. Add 40c a ton for handling charges at terminals or $2 to $3 per car on track. This is a charge made on freight bill by railroad. There is also the possibility of storage or demurrage charges.

### Fruits and Vegetables.

The market conditions are still unsatisfactory. This is probably due to the fact, that at present, the supply is much greater than the demand.

Potatoes—The first shipments of Wisconsins have arrived. The stock is poor and undesirable. Maine potatoes are still coming in very heavy, but the quality is still poor. Michigans are also coming in larger quantities; stock very poor. New York states are arriving freely, but the demand is small because of the poor quality. New Jersey Giants are coming in small quantities and are given the preference, due to the fact that the quality is better than the above-named. Long Island potatoes are still the finest on the market and the prices are maintained.

Maine potatoes sold for $2.64 to $2.80 per hundred pounds. New Jersey Giants sold from $2.35 to $2.57. Wisconsins and Michigans sold from $2.35 to $2.50 and New York state from $2.50 to $2.57 per hundred pounds. Long Islands brought from $3.00 to $3.05 per hundred pounds. General conditions of the potato market for the week are dull.

Cabbage—New York state cabbage, in bulk, brought $22 to $25 per ton. Sales fair.

Cauliflower—New York state cauliflower sold from $2.50 to $4.50 per crate of 12 to 16 heads. Demand is still steady.

Onions—The arrival of large quantities of poor onions still affect the sales of the better quality. New York state reds are sold for $1.25 to $1.90 per hundred pounds. Yellows sold for $1.25 to $1.75 per hundred pound sacks.

Carrots—Unwashed carrots brought from $1.00 to $1.25 per hundred pound sack. Market dull.

Beets—Loose beets sold for $1.50 to $1.75 per hundred pound sack. Selling fairly good.

Celery—New York state celery arriving freely, quality good, prices from $2.50 to $4.25 per crate. Sales good.

Lettuce—New York state lettuce sold from $1.00 to $1.75 per crate. Market weak, only the finest quality selling well.

Apples—The demand for soft red fruit, lightly colored, still exceeds the supply. The heavy shipments of green fruit are keeping the market slow in that variety.

Baldwins bring from $3.50 to $5.00; Greenings from $4.50 to $5.50; Hubbardsons from $4 to $5, Ben Davis from $3.50 to $4.50; Twenty Ounce from $4 to $5.50, Fall and Holland Pippins from $4 to $5.50, Alexanders from $4 to $6; Yorks from $4 to $4.75. Jonathans from $5 to $6.50; Snows from $5 to $7.50, Kings from $4 to $5. The above prices are quoted—Grade A (2¾ inches in standard barrels or 3 bushels). Ungraded and unclassified sold generally for $1 less than the above quotations.

Cranberries—Cranberries sold for $8 to $14 per barrel and from 3 to $4 per bushel basket.

Pears—New York state Kieffer pears sold for $3.50 to $4 per barrel, baskets from $2 to $2.50 per bushel, according to quality. Seckels sold from $3.50 to $4 per bushel basket.

Peaches—New York state peaches are about cleaned up. Bushel baskets brought from $2.25 to $2.50. Eleven quart baskets brought $1.

Quinces—New York state quinces (orange) sold for $4 to $10 per barrel, bushel baskets from $3 to $4, peck baskets from $2 to $4.

Prunes—Grant Prunes, a bushel basket, brought from $3.50 to $4. Italian prunes sold for 75c to $1 a bushel basket, or $4 to $5 per barrel. Damsons, a $4 bushel basket, brought $3c.

# SIMPLIFIED MEALS IN RESTAURANTS

### Hotels and Lunch Rooms Must Serve Less and Waste Less Under New Rules Effective October 21.

An announced today by County Food Administrator W. C. Shafer for Ulster county, simplified meals and simplified service will be the rule for all who eat out during the coming season, according to the U. S. Food Administration's new war program for public eating places effective October 21.

The strict conservation of all foods urged in these new regulations, carry into effect the recent announcement of the food administration that in fulfilling the American promise to the Allies to send them seventeen and a half million tons of food this year, the public eating places would be called upon "to undertake in many particulars a more strict program than last year."

This new program has been reduced to twelve "general orders," couched in positive terms as follows:

No. 1—No public eating place shall serve or permit to be served any bread or other bakery product which does not contain at least 20 per cent of wheat flour substitutes, nor shall it serve or permit to be served more than 2 ounces of this bread, known as Victory Bread, or if no Victory Bread is served, more than 4 ounces of other breads (such as corn bread, muffins, Boston brown bread, etc.) to any one person at any one meal. Sandwiches or bread served at boarding camps, and rye bread containing 50% or more of pure rye flour, are excepted. This exception applies to all sandwiches whether served at boarding camps or elsewhere.

No. 2—No public eating place serve or permit to be served bread or toast as a garniture or under meat.

No. 3—No public eating place shall serve or permit to be served one patron at any one meal, more than one kind of meat. For the purpose of the rule, meat shall be considered as including beef, mutton, pork, poultry, and any by-products thereof.

No. 5—No public eating place shall serve or permit to be served any bacon as a garniture.

No. 6—No public eating place shall serve or permit to be served to any one person at any one meal more than one-half ounce of butter.

No. 7—No public eating place shall serve or permit to be served to any one person at any one meal more than one-half ounce of cheddar, commonly called, American cheese.

No. 8—No public eating place shall use or permit the use of the sugar bowl on the table or lunch counter. Nor shall any public eating place serve sugar or permit it to be served unless the guest so requests, and in no event shall the amount seved to any one person at any one meal exceed one teaspoonful, or its equivalent.

No. 9—No public eating place shall use or permit the use of sugar in excess of two pounds for every ninety meals served, including all uses of sugar on the table and in cooking, excepting such sugar as may be allowed by the Federal Food Administrators to hotels holding a bakery license. No sugar allotted for this special baking purpose shall be used for any other purpose.

No. 10—No public eating place shall burn any food or permit any food to be burned and all waste shall be saved to feed animals or reduced to obtain fats.

No. 11—No public eating place shall display or permit to be displayed food on its premises in any such manner as may cause its deterioration so that it cannot be used for human consumption.

No. 12—No public eating place shall serve or permit to be served what is known as double cream, or cream de luxe; and in any event, no cream containing over 20 per cent of butter fat shall be served.

Attention is also directed towards the conservation of all cereals, of coffee and of ice. The use of fresh vegetables and fruits is urged, while unnecessary suppers, luncheons, teas, and banquets are condemned as "fourth meals."

Hotels and restaurants are urged to simplify their service as much as possible. Reduction of the use of china, linen, and silver in order to effect a saving of labor, is advocated. It is requested that food be served, wherever possible, on the plate or dish from which it is to be eaten, meat and vegetables being brought in on one dish and side dishes eliminated.

The abandonment of all so-called bills-of-fare so as to save food that might not be called for, and the use of the simple bills-of-fare with a limited number of dishes, is another request in the new program. The simplifying of the form of the menu card is recommended to save paper. The Food Administration also asks the encouragement of the use of hors d'oeuvres, of vegetables, salads, fruits, sea foods, and the use of made-over dishes and of animal by-products, such as ox-tails, tongues, calves' heads, livers, kidneys, tripe, sweetbreads, brains and feet, as these will save greatly in all staples and permit the effective use of many available foods. Elaborate table d'hote meals are another of the things which come under the ban of the Food Administration. Where table d'hote meals are served, it is recommended that the simpler form, as served in Europe be given. American plan hotels are requested to require their guests to write orders. All hotel menus must be in plain English actually describing food.

The new regulations affect hotels, restaurants, dining cars, steamships, clubs and other places where food is sold to be consumed on the premises.

Hundreds of some of the above classes come under this new program in Ulster county.

County Food Administrator W. C. Shafer says: "We feel certain that the great mass of those who eat in public eating places will respond as loyally to these new and more rigid regulations as they have to the simpler ones in the past."

Copyright 1918. The House of Kuppenheimer

WHAT are you doing about clothes? Wool goes up as the war goes on. Your only economy is to buy less and better. Shun the high cost of cheap clothing. Get value-insurance in a suit of overcoat by a House that, in these times and all times, maintains its standards of quality—

THE HOUSE OF KUPPENHEIMER

Our stocks of Kuppenheimer Clothes represent a clothes service of peculiar advantage to you right now, while present stocks are intact.

H. Marblestone's

"The Kuppenheimer House in Kingston"



*Make It a Good One!*

### Rhubarb Useful to Gardeners.

Rhubarb, apart from its usefulness, has values for its beauty. The giant Chinese variety, with its enormous leaves, is often employed by landscape gardeners to produce bold sub-tropical effects; nor do they always disdain the charms of the more modest giant itself, of which the tall graceful spikes of white flowers and fine leaves, deeply veined and stained, are as certainly handsome as the succulent stalks are palatable.

### Keep Your Saving System Going.

It is poor policy to figure to cut your deposit one week and make up the deficiency next pay day. This course will soon break up your saving system, you'll find. Get a little money ahead and then you will wonder how you could have enjoyed yourself a minute while you were doing from one pay day to the next, constantly putting off your creditors, and without a cent to fall back on should you become ill or lose your job.—Norton Spirit.

### Soap Economy.

Now soap is about the most extravagant thing there is. If you possibly can, buy a dozen bars at a time. Cut it up at once into one and one-half-inch thick blocks. Store these in a very dry, rather warm cupboard, piling them up after the fashion of a child building blocks, i. e., so that they practically do not touch each other. They will then dry and harden right through, and while the cleansing power of the soap will be in no way diminished it will last twice as long.

# Unclaimed Letters

List of unclaimed matter advertised at Kingston, N. Y., week ending October 14, 1918:

Allen, Albert
Bezzee, Mrs. Mary A.
Brown, Oscar A.
Carpenters' Union, No. 793.
Cole, Philip
Davis, E.
Davis, Eddy
Denton, Sgt. B. C. Q. M. C. M. T. Co. No. 443.
Elsert, Miss M.
Ellsworth, Richard
Johnson, H. H.
Lannon, John A.
Lepper, J.
Lewis, Fred T.
Moe, Mrs. Wm.
Nelson, J.
Roberts, Lewis
Rosenstein, H. O.
Runyon, Katherine
Sellew, Mrs. T. G.
Terpening, R. H.
Thompson, T.
Van Valkenburg, John
Wells, Mrs. Maud L.
Weiss, Henry
Yager, J. W.

Published in the Kingston Daily Freeman under the law of congress giving the publication of the list of letters to the newspaper having the largest circulation.

# CLASSIFIED ADVERTISEMENTS

## One Cent a Word

Classified advertisements in this department will be inserted at the uniform price of one cent per word for each insertion. No advertisement less than 15 cents, if inserted but once. Orders may be left at our main office, 3-8 Broadway, or at our branch office, 280 Fair St. Also at the following places:

R. L. DULIN, 560 Broadway.
FRANK MC NALLY, 580 Broadway.
WM. O'REILLY, 530 Broadway.
C. STRUBEL, 742 Broadway.

For the convenience of out-of-town advertisers, orders will be accepted at the following places:

CHARLES W CARD, Port Ewen, N. Y.
WM CONNORS, High Falls, N. Y.
WM. HUBEN, Rosendale, N. Y.
W. J. GREEN, Woodstock, N. Y.
WM MC MULLEN, Ellenville, N. Y.
N VAN STEENBERG, Saugerties, N. Y.
W VONDERLINDEN, Rhinebeck, N. Y.
A. D. WINNE, Ashokan, N. Y.

## One Cent Per Word

No Advertisement Less Than 15 Cents.

### TO LET.

TO LET—Stores, offices, houses and apartments Estate of John N. Cordts. 'Phone 531

TO LET—Rooms, at 60 Spruce St.

TO LET—House, 5 room, improvements; furnished or unfurnished. 19 Brown Ave

TO LET—Furnished or unfurnished room or apartment improvements; three minutes from car line. 'Phone 1879-W.

TO LET—November 1st; house, 194 Fair St. Tenant called to service Mrs. John Brodhead, The Huntington.

TO LET—Flat. Inquire W. Lee, 231 Elmendorf St

FOR RENT—A private family desires to rent a large furnished room with all improvements, well heated; one door from trolley, lady or gentleman. Call 47 Linderman Ave

TO LET—6 rooms; 9 Russell St.; water, toilet. 'Phone 1129-R.

TO LET—4 rooms. 146 Spring St.

TO LET—Store; 366 Broadway. Apply to Estate John N. Cordts 'Phone 531.

TO LET—House; all improvements; 14 Crane St. Apply to Estate John N. Cordts. 'Phone 531.

### FEMALE HELP WANTED.

WANTED—Girl for general housework. 313 Albany Ave

WANTED—Maid for general housework; good plain cook, can go home nights if preferred. Mrs. A. S Vrooman, 10 Pearl St

WANTED—Woman to do washing and ironing Apply evenings after six. Mrs. Samuel M Gray, 31 Albany Ave

WANTED—Laundress at Industrial Home. Electric washer; all conveniences. Apply Industrial Home.

WANTED—Young lady as stenographer and cashier. Ostrander & Woolsey

WANTED—Girls to sew in dressmaking department. Weisberg's 271 Fair St.

WANTED—Woman; latter part of October, for confinement case; $2 50 per day and board, will call for party if necessary. Shagbark Farm, R. F. D. No. 3, Box 151, Saugerties, N. Y.

WANTED—At once; a chambermaid and laundress; 9 to 5 o'clock week days and 9 to 12 o'clock Sundays; wages $30 per month Apply with references 322 Albany Ave Colored woman preferred.

WANTED—OPERATORS ON SHIRTS: ALSO IRONERS OR FINISHERS. BEGINNERS TAKEN AND PAID WELL WHILE LEARNING. APPLY FULLER'S SHIRT FACTORY, 45-47 PINE GROVE AVE LICENSE PERMIT NO. 1.

WANTED—Cook. Apply Mrs. Holly R. Couture, 147 Washington Ave., Saugerties N. Y

WANTED—Woman for general housework; good wages. 88 Hasbrouck Ave.

WANTED—Experienced rollers and bunchmakers; also girls to learn cigarmaking; good wages paid while learning. G. W. Van Slyke & Horton. Permit No. 1 License by U. S. E. S

WANTED—Girls to operate button machine. Apply at once. Also operators on Singer machines. Kingston Dress Mfg. Co., 36 Ferry St., city.

WANTED—Operators on government work as follows: Collars, sleeving, buttonsewing. Well paid while learning Miller, Alkenhead Co., Greenkill Ave.

OPPORTUNITY for middle-aged woman to live in country home for the winter. Address Mrs. C. O. Sahler, 61 Wall St.

WANTED—Milliner with experience as trimmer and saleslady. S. E. Elghmey, 26 Broadway.

WANTED—Girls to operate power machines; at Kingston Dress Mfg. Co., 36 Ferry St.

WANTED—Waitress. Apply Dr. C. O. Sahler's Sanitarium.

WANTED.—Operators; experienced on all binding and button sewing. Fessenden Shirt Company, Cornelk St. and Rhinebeck Ave.

### MALE HELP WANTED.

WANTED—Shipping clerk. Apply The W. G Browne Mfg Co., 1 Stephan St., Kingston, N. Y.

WANTED—Man for general work. Weisberg's, 271 Fair St.

WANTED—Bright boy as laboratory assistant. The Nitro Powder Co. U. S. E. S. License Permit 247.

WANTED—Boy to work after school and Saturdays. Postal Telegraph.

WANTED—Stock clerk. F. Jacobson & Sons

WANTED—Two bellboys. Apply Eagle Hotel

WANTED—Two drivers for coal wagons. Fuller & Benton.

WANTED—BOYS ABOUT 16 YEARS OF AGE; GOOD CHANCES FOR PROPER PARTIES TO LEARN TRADES. FULLER'S SHIRT FACTORY, 45-47 PINE GROVE AVE. LICENSE PERMIT NO. 1.

WANTED—Boys. Excellent opportunity for advancement. Apply Columbia Shirt Company, O'Neil St. Permit No. 242.

WANTED—Experienced plumber's helper. Apply B. Neiburn, Broadway.

WANTED—Married dairyman and one helper, on large farm; good wages and permanent position to good men; must be Americans and know business. Shagbark Farm, R. F. D. No. 3, Box 151, Saugerties, N. Y.

### POSITION WANTED.

POSITION WANTED—Man aged 48, experienced as book, time and storekeeper, desires position, also as day or night clerk in hotel or as factory foreman. Address "Q" Uptown Freeman.

## One Cent Per Word

No Advertisement Less Than 15 Cents.

### FOR SALE.

FOR SALE.—House furnishings. We furnish your home complete; all kinds second hand furniture, stoves and ranges bought and sold. M. Kaplan, 66 North Front St. 'Phone 1710-R.

FOR SALE.—Sawed wood, $6 per load. F. A. Waters, Jr. 'Phone 1586-R.

FOR SALE.—Photo supplies, films, plates, cameras, printing paper, etc. O'Reilly's, 530 Broadway.

FOR SALE.—Registered Hereford bull; 3 years old; very fine. E. J. Willis, Kingston R. F. D. 3.

FOR SALE—All kinds of household furniture bought and sold; highest prices paid. 'Phone 1751-R. Albert Kreisig, 47 North Front St.

FOR SALE—Bait fish, $1 per hundred, 16 Ann St

FOR SALE—Smith-Premier visible typewriter; good as new. DeWitt-Tremper-Osterhoudt, Inc, 283 Fair St.

FOR SALE—One 5 h. p gasoline engine C E Van Amburgh, 118 North Front St.

FOR SALE—Large quantity horse blankets and robes; at reasonable prices. Chas. F. Gray, 783 Broadway

FOR SALE—Cheap; farm horse; kind, true all harness, good wind; $40. 'Phone 700.

FOR SALE—Young heifer, 18 months; Old Trusty Incubator, 120 egg size; oat sprouter, R. 3, Box 124, Saugerties, N. Y.

FOR SALE—One pair of matched grey mares, 5 years old; weight 2,500 pounds. Broke single or double. Apply Raymond Hornbeck, Highmount, N Y

FOR SALE—1916 Super-Six Hudson; 1916 Oldsmobile 8, 1915 Scripps-Booth; 1916 Dodge; 1917 Ford; 1915 Ford, 1916 one ton Ford, hub Ford truck, shaft drive. These cars are in perfect condition I will take your used car in exchange. Empire Garage, 81 Broadway. 'Phone 1122-W.

FOR SALE—Twelve pairs of Belgian Hare rabbits. Thomas Chambers, R R. 1, Box 108, Kingston, N. Y

FOR SALE—Twin six Packard; demonstration by appointment only. Apply Freeman Office.

FOR SALE—Magazine subscriptions; best clubbing offers duplicated; prompt service; special prices until October 15. 'Phone 1509, O'Reilly's.

FOR SALE—Sulkey plow; almost new J. A. Hiller, Hurley, N. Y.

FOR SALE—7 room house, good condition; centrally located, near trolley, easy terms, $1,600. Address "Owner" Downtown Freeman.

FOR SALE—Road horse wagon and harness. Inquire 226 Wall St.

FOR SALE—3 story house, situated 109 Hunter St, lot 40 x 280; terms. Inquire Murray, 42 E Strand.

FOR SALE—Broilers and last year's chickens. 63 Mary's Ave 'Phone 1487-M.

FOR SALE—Kitchen range. 203 Pearl St, rear.

FOR SALE—Cottage; improvements; good location, garage; $2,100; also 5 room bungalow; some improvements, $1,400. Address Box 20, Downtown Freeman

FOR SALE—New pianos at unusually attractive prices; superior quality latest improved players and uprights; Wessell, Mathushek and others; fully guaranteed; beautiful cases, at $275 A E Thomas, 23 Crown St. 'Phone 1705 J.

FOR SALE—Apples, Baldwin, Newtown Pippins and Ben Davis. Wm. Simpson, 87 Lincoln St

FOR SALE—1918 Dodge touring car, in fine shape. Van's Garage, 529 Broadway. 'Phone 145.

FOR SALE—A Richard & Boyton hot air heater. 68 Clinton Ave.

FOR SALE—Load of fresh and seasoned horses. Basch & Shapiro, 10-12 Ann St.

FOR SALE—One large steam heater to heat large building, several steam radiators; 2000 feet 1¼ inch pipe, all connected, ready to put in building, for sale cheap. Address "Heater."

FOR SALE—Ladies' and gents' clothing establishment, new and second hand; doing prosperous business, reason for selling, death of owner. Mrs. L. Friedman, Poughkeepsie, N Y.

FOR SALE—Ford touring car; late 1917 model; in perfect running order. Ulster Garage, Fair St., Kingston.

FOR SALE—Starter Dayton. 'Phone 17-F-13.

FOR SALE—Upright piano, cottage size; first class in every respect. 'Phone 828-J.

FOR SALE—Bait fish. 'Phone 185-R.

FOR SALE—One pair red foxes and two pair Belgian Hare rabbits. Wm Heinle, R R 1, Kingston, N. Y.

FOR SALE—Six weeks' old pigs. Brink Bros., Lake Katrine, N. Y.

FOR SALE—Upright piano. Address "B. B. A." Uptown Freeman

FOR SALE—Second hand clothing bought and sold. L. Levine, 311 Fair St. 'Phone 1660-W.

FOR SALE—Horse weighing 1,450 pounds. Edward T. McGill.

FOR SALE—Ford and Overland touring, late models. Phone 945-W.

FOR SALE—1 Ford touring car; good condition. 'Phone 303-.

FOR SALE—Two farm teams. Harder Bros., Lake Katrine.

FOR SALE—Seasoned wood, $5 per truck load; sawed or split. H. Clearwater. 'Phone 362-J.

### MISCELLANEOUS.

FURNITURE storage; best in city. Harry P. Carr. 'Phone 341-W.

OCTOBER 15th all magazines re-arrange prices. Get your subscriptions in before October 15th. We can duplicate any club offer. 'Phone 1509, O'Reilly's.

WILL pay highest market price for chestnuts and hickory nuts. J. Tesoro, 644 Broadway.

AGRICULTURAL DYNAMITING, LAND CLEARING STUMP AND ROCK BLOWING, TREE PLANTING, DITCHING AND DRAINING, SUB-SOIL RENOVATION OLD ORCHARDS. WRITE FOR FULL INFORMATION. GEORGE P. HUTCHINS, LABOR SAVING FARM EQUIPMENT, 11 RAILROAD AVE., KINGSTON. 'PHONE 1477-R.

ORDER your winter potatoes, cabbage and onions from Harder Bros., Ruby, N. Y. 'Phone 21-F-3 Saugerties.

WANTED—Your magazine subscriptions. We can give you best prices in club offer duplicated. 'Phone 1509, O'Reilly's.

MORAN BUSINESS SCHOOL, Fargeth building. Shorthand, bookkeeping, typewriting, English. Civil Service preparation. Fall term. Enroll today for day or evening course. Act now.

MACBETH (Green Visor) lens comply with new state laws; Wasco Garage Heaters, Firestone, Goon, Michelin and General tires; largest assortment supplies in city. Brown Auto Supply Co. 'Phone 1066, 244 Clinton Ave.

### Steam Engine Helped.

It is an historic fact that the development of the steam engine enabled England to stand the cost of the wars with Napoleon and speedily enjoy a more widespread prosperity than the country had ever before known.

# LIBERTY LOAN LAGS IN THIS CITY

### Less Than Half the Allotment Has Been Subscribed to the Fourth Liberty Loan—Go Direct to a Bank With Your Subscription.

The Liberty Loan campaign is lagging in Kingston and the people will have to get busy if Kingston is to fill its quota. The quota is $2,212,000 and the total amount of subscriptions up to date is $1,000,000, less than half the allotment, and the campaign closes Saturday.

Charles O'Connor, chairman of the committee, said today that many people are willing to subscribe but that no one had solicited them. It is true that the house to house canvass has not reached some of the streets but the people should not wait. They should go to their banks and enter their subscriptions there. It is possible that many of the streets may never be reached. Don't wait. Do your share.

### Pits and Shells Keep Coming.

Two barrels full of pits and nut shells are what S. Cohen's Sons reported as gathered in by Saturday night, in the receptacles placed in front of their store on Wall street. They came pouring into the barrels like the autum leaves, after people read the Freeman, Saturday afternoon or evening Today they will be delivered to the local Red Cross, and tomorrow, the Freeman will be able to report for the Cohens, just about how many lives can be saved by those two barrels of pits and shells, that is as far as providing gas masks is concerned. With nuts as good meat substitutes, there should continue to be plenty more pits and shell to be collected, even one bottle of olives affords several pits, and so, as long as the war lasts, S. Cohen's Sons will keep the barrels standing outside their store, and as fast as they can be brought in they should be, as now is the time they are wanted. The present collection will be turned over at once to the Red Cross to be snipped as a part of this special drive.

### Red Cross Needs Oil Stove.

In reply to the request for the loan of a gas stove for the Red Cross, appearing in The Freeman last week, several people promptly notified the Red Cross headquarters, that they could help out in this way, and the Red Cross wishes in this public manner to thank all of these kind people. It has been learned that it was an oil and not a gas stove that is needed. So anyone having an oil stove to loan is asked to call up the Red Cross office, 1619.

### Mrs. Michael to Speak.

Mrs. M. J Michael will speak at Woodstock, on Thursday afternoon of this week at 2:30 o'clock at Red Cross headquarters, on "The Issues of the Fall Campaign." This address should be of special interest and importance to the women voters of Woodstock and surrounding country.

## One Cent Per Word

No Advertisement Less Than 15 Cents.

### LOST.

LOST—On Stone Ridge or Cottekill road, ladies' black purse Finder please leave with Dr. Coles, Stone Ridge, or E. Winter's Sons, Kingston.

LOST—Brown Spaniel dog, tag No. 2734. Reward if returned to 58 Brewster St. 'Phone 327-J.

LOST—Grey purse with sum of money and other articles and owner's name inside. Finder please return to Downtown Freeman Office and receive liberal reward.

LOST—In Kingston in shopping district on Tuesday between 12:30 and 4 p. m. a War Savings Stamp book with the name Mrs W. C. Simmons. Liberal reward if returned to Box 251, Ashokan, N. Y.

LOST—Between Prince St. and Foxhall Ave., parcel containing two white shirts. Finder please call 1454-R.

LOST OR STOLEN—Bank Book No 31310 of the Rondout Savings; payment stopped. If found, return to bank, 20 Ferry St. All persons are cautioned not to purchase or negotiate same.

### FURNISHED ROOMS.

FURNISHED ROOMS.—112 Hasbrouck St.

FURNISHED House for rent. 48 West Chestnut St.

FURNISHED ROOMS—86 Abeel St.

WANTED—Mother with son and daughter in high school wants 2 or 3 furnished or unfurnished rooms for winter; housekeeping privilege. Address Mrs. Garrett DeGraff, Ulster Park.

FURNISHED ROOMS—2 connecting front rooms for housekeeping. 'Phone 1117, 179 Wall St.

WANTED—To rent for the winter, furnished apartment or house of at least 5 or 6 rooms; no children. Write giving location and rent. P. O. Box 222.

DESIRABLE furnished rooms with board. 150 Fair St.

FURNISHED housekeeping apartments; one or more rooms; 90 Cedar St., 'phone 1692-J. and 179 Wall St., 'phone 1117.

FURNISHED ROOMS—With board. 38 Green St.

### WANTED.

WANTED—Good reliable farm workers of either sex; receive 20c per hour until further notice; at "The People's Farm," near Kingston station. D F Flicken.

WANTED—Furnished kitchenette apartments near trolley line; good location. "G" Downtown Freeman.

WANTED—Coon and skunk dogs; must be well broken. 'Phone 6-F-2

WANTED—A good clean cook; either man or woman Apply at Eagle Hotel

WANTED—Four poster mahogany bed, three-quarter size. Patterson, 62 Linderman Ave.

WANTED—Buyer for a good 7 room house and lot; all improvements; furnished or unfurnished, cheap. Address "Central" Downtown Freeman Office.

WANTED—Couple for janitor work; man morning and evening, furnished, heated rooms 147 Henry St.

WANTED—Furnished room in good locality. Address "G S" 505 Broadway.

WANTED.—Ford car. 'Phone 945-W.

WANTED—Competent, reliable cook. Apply City of Kingston Hospital at once.

### YE REPORTER'S OWN COLUMN.

Heard a report a few days ago that John Palisi was dead. Yesterday I saw him standing on Broadway and told him to go home and lie down, that he was dead. Why do people start rumors like this when they know they are not true? Conditions are bad enough naturally, so many people dying from pneumonia, without making things look worse.

I was speaking to Corporal Martin, who is up here to help in the Liberty Loan campaign. He said he attended a funeral the other day and the minister was saying, "Ashes to ashes and dust to dust." He was nervous for fear the minister would complete it—"If women don't get you then whiskey must." He said he thought it was just an army chant and didn't know it had any religious significance.

If you want to hear some real war stories you should talk to Corporal Martin.

He has been wounded three times and was in the trenches for over six months He says that the average life of a machine gunner is seven minutes from the time he begins actual fighting. The average life of a stretch-bearer is four days. Corporal Martin would not like to be a stretcher-bearer; he doesn't like the idea of being kept in suspense four days as to whether he is going to get by or not.

Churchless Sunday, plus Gasless Sunday equals Lifeless Sunday.

Most people read the newspapers every day and I don't think it would be amiss to tell about the beginning of newspapers in this country.

The first American newspaper, "Publick Occurrences, Both Foreign and Domestick," was issued in Boston in 1690. It was published by Benjamin Harris at the London Coffee House in Boston and was printed for him by Richard Pierce

The first, and only, number consisted of four pages, each about seven by ten inches, but one page was left blank.

The pioneer editor's remarks on political and military matters aroused the ire of the authorities and the paper was suppressed within twenty-four hours of its publication.

Only a few copies were circulated, and only one copy is known to be in existence.

Harris had proposed to issue the paper monthly, "or if any glut of occurrences happen oftener," and to give "an account of such considerable things as have arrived to our notice"

He proposed that "Memorable occurrents of Divine Providence may not be neglected or forgotten," and indulged in a pious hope "that something may be done toward the curing, or at least the charming, of that spirit of lying which prevails among us, wherefore nothing shall be entered but what we have reason to believe is true, repairing to the best fountains for our information."

YE REPORTER.

# THE WORKING GIRL'S BEST WAY TO SAVE

### She Can't Lose Her Money and She Gets Good Interest on Liberty Bonds.

You are a woman, working perhaps for the first time Being a thoroughly capable woman, determined to win out in this new experience of life, you are making more than good, for you are bringing to your work not only a grim determination that the job shall not miss the man who once held it, but fresh ideas and a new point of view.

So you are proving valuable and being paid for it, better and better as the weeks go by. Like the wage earner whose place you are taking, you find you are not content to make just enough to keep body and soul alive in yourself and dependents, but want something over for the rainy and sunny days to come.

Nobody but you knows just how precious is that bit of money It must be invested where there is no possible chance of its being lost, and you are perhaps still ignorant on the subject of investments, since the man who went away took care of all that sort of thing, and you haven't yet had the time to master it.

You have heard of danger to your savings and do not wonder that people sometimes prefer to bury their treasure in the earth. Don't worry. Uncle Sam knows just what your savings mean to you and has provided a better place for them than any ever invented.

Put them in LIBERTY Bonds. They will earn interest for you and work for your own boy and all the "boys" over there at the same time; also, they will be ready for any emergency. The word fall cannot be applied to Liberty Bonds There is nothing to learn about them that a child could not master. There is somebody at every corner to tell you about them.

Stop, Look, Listen and BUY!

### WHAT A LIBERTY BOND IS

A Liberty Bond investment is not merely a four and one-quarter per cent. interest proposition; it is a gilt-edged investment in Liberty, the right to live free from tyranny and in the movement to make the entire world safe for democracy.

### Use for Kansas Sunflower.

Americans, especially those who live in the Sunflower state of Kansas, will be interested in knowing that the cultivation of the sunflower is being urged in England because its seeds are rich in oil and valuable as chicken feed.—The People's Home Journal.

## BLAM!!!

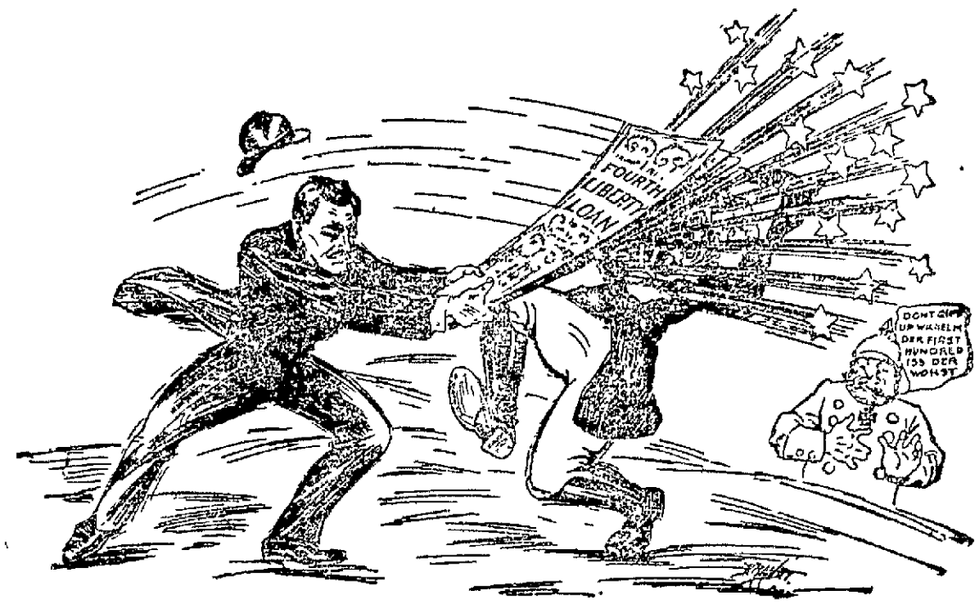


Make him see the Stars and Stripes.

### Panaman Flag Day.

New York, Oct 14 — Today is Panaman Flag Day in the Fourth Liberty Loan campaign. As the present flag of Panama is of temporary design, the constitution has authorized a contest for a permanent one

The present flag is made up of four quarters, equally divided. The two upper quarters are white and red, the two lower ones blue and white. So the colors of Panama's flag are red, white and blue In the center of the white staff corner is a blue star and in the lower white corner is a red star.

The Republic of Panama declared war on Germany April 7, 1917.

### SPEED UP!

A good motor keeps going!

Are you hitting on all your cylinders?

Is the carbon of doubt dirtying your spark plugs?

Or the mud of indifference holding you back?

Don't skid!

Put on chains and hold the road!

There is no time for failing machines on the Road to Victory. They are pushed into the ditch. And they stay there!

Speed up!

Buy Fourth Loan Liberty Bonds!

### LET THIS BRICK DO THE TRICK.

### Portuguese Flag Day.

New York, Oct. 15.—Today is Portuguese Flag Day in the Fourth Liberty Loan campaign. The colors of the Portuguese flag are red and green. One-third of the flag nearest the staff is green, the rest is a vivid red. Exactly where the two colors join is the coat of arms of the Republic—a silver shield bearing five smaller blue shields, arranged in the form of a cross

These blue shields are emblematic of the victory of the Christian King Alfonso I., over five Moorish chieftains On each blue shield are small silver discs, symbolizing the five wounds of Christ. A red border around the large shield was added by Alfonso III., and the circle of gold on which the shield and border rest are in memory of Prince Henry the Navigator.

Portugal entered the war against Germany March 9, 1916

### GO TO IT!

By JOHN MONTAGUE.

We are in it to win it,
Come across and begin it.
Let everyone respond.
Go to it and do it.
You never shall rue it—
Buy a Fourth LIBERTY BOND.

Victory follows the flag, but it will take men, ammunition and hard fighting to place the Stars and Stripes on the Palace at Potsdam But Liberty Bonds will blaze the way.

### What Did He Mean?

The Artist (showing his latest canvas)—"If you will come here you will get a better light on the picture. This studio is not nearly large enough." The Critic—"Yes, I know. One can't get far enough away from your pictures."

# REAP DEMOCRACY'S DOLLARS TODAY

### President Proclaims This Liberty Day and Asks Citizens to Celebrate It by Buying Liberty Bonds.

Liberty Day, the outstanding feature of the campaign for the Fourth Liberty Loan, will fall by Presidential proclamation on Columbus Day, October 12 When on this day in 1492 four hundred and twenty-six years ago, Columbus discovered America, he sealed the doom of autocracy, then in ascendency throughout the world. Today the soldiers and sailors of America are gallantly helping to sweep from the world the last culture bed of this stubborn disease.

For this reason and because the celebration of Columbus Day is also the expression of the historic link which binds us to our brave ally, Italy, the President has called upon all the patriotic citizens of the country to consecrate this day to the practical demonstration of their patriotism—namely, to make it the occasion and symbol of their utmost sacrifice for the cause of country and liberty

To this end the Treasury Department, in co-operation with the United States Bureau of Education, has made the request that every school district in the country arrange for the celebration of the discovery of America with an appropriate Harvest Home festival With their harvests before them the people of each district will be better able to compute the share of their summer profits, which they can devote to the purchase of Liberty Bonds.

As the most important item in every one of these festivals should be the harvest of Democracy's dollars, the idea is meant to apply to all the urban as well as the rural communities in the country.

## Sometimes It's Really Pleasant!

### BE 100 PER CENT. TRUE BLUE.

Determine the degree of your loyalty; make it 100 per cent. true blue! The boys in France do not go half-way. This is the greatest cause ever brought within your power—the purchase of the sweetest liberty ever won in any land. Millions of women are spending their every dollar on Liberty Bonds to help the boys who are sacrificing their blood. These women are worth the sacrifice. Are YOU?

When your boy comes back from "over there" you will have to look him in the eye and tell him that you backed him up in his fight with the horrible Hun by buying bonds to finance the war.

### GET A MEGAPHONE!

# ARE THE WOMEN IN YOUR FAMILY AIDING?

### They Can Show Other Women How They Can Back Up Pershing's Soldiers.

What are the women in your family doing?

Are they helping to win the war?

The government says "FIGHT OR BUY BONDS." And, being women, they must choose the Bonds. But many of them must fight to get their Bond. Are the women you know fighting to buy a Fourth Liberty Bond?

If not, why not?

Make it your business to find out. And then help them Helping people is a woman's work. And if you help the women you know to find their way to help, you will be doing a real patriotic service For though the majority of our women have come to the front and are going over the top with our boys, still there are some far back of the lines. And America needs them all

Back of the lines a housekeeper sighs. The high cost of living takes every penny of her allowance. That housekeeper needs help. Household expenses can be cut, and the cut must come now. Liberty Bonds come before comforts and luxuries.

Another woman has no money to invest—not even to lend to her government. And yet she is buying new furnishings for an apartment that has been her home for five years. Help her to understand.

A society woman has had her allowance cut. She groans to think of her winter clothes She doesn't know that remodeled gowns could bring her to the front line. Help her to know.

Some women bask in their husband's glory. "No, my husband buys Liberty Bonds for this family," they say. And they think themselves exempt. Help them to think straight.

A War-Bride is sad. She is surprised when called on to buy Liberty Bonds "I have given my All," she says. "Let others give the money." And while her All is hungry, she drowns her loneliness in chocolate and sweets, buys linen and silver for the home they will have when her All comes back. How much more would Liberty Bonds buy when the time comes Her very Bond might bring home her All. Help her to help him.

Help all such women to help. If women won't back their own men, who will? While men give their lives, it is easy for their women to give pleasures and comforts and—All.

The women of France and England have been wonderful. American women must be more so. Every woman can work to save—save time, save food, save wool, save labor, save money, save everything and buy Liberty Bonds to make their men victorious.

### The Battle Cry of Freedom

Abraham Lincoln said: "Let us readopt the Declaration of Independence, and with it the practices and policy which harmonize with it. Let all Americans—let all lovers of liberty everywhere join in the great and good work. If we do this we shall not only have saved the Union, but we shall have saved it as to make and to keep it forever worthy of the saving."—Peoria, Ill., October 16, 1854.

Would you make it and keep it worthy the saving? Then buy Liberty Bonds.

### "LET ME HELP YOU."

"Let me help you send thousands of shells over the top ahead of our boys.

"Let me help you put hundreds of tanks in the field in front of our infantry.

"Let me help you build a bridge of ships.

"Let me help you place fighting planes in the Heavens—of such number as to obscure the sun.

"Let me help you remove the fear and scourge of wars from civilization.

"Let me help you maintain full confidence in the nation's financial resources so that we may spend freely for a speedy victory.

"You can do this by buying Liberty Bonds

"You are the nation. I am simply your executive."—Uncle Sam.

### Paper From Bark.

Over 50 kinds of bark are now used to manufacture paper, besides banana skins, bean stalks, pea vines, cocoanut fiber, clover and hay straw, fresh water, weeds, seaweeds and over 150 kinds of grasses.

### To Remove Stains.

A thick slice of ripe tomato, it is said, placed over an ink spot on white goods will remove the spot, and peach stains wet with cold water spread thickly with cream of tartar and placed in the sun will disappear.

### Cleaning Leather.

Leather-covered furniture may be washed with castile soap and lukewarm water. The oil in the soap preserves the leather and helps to keep it soft. Gray leather shoes may also be cleaned in this way.

MONDAY, OCTOBER 14, 1918.

Sun rises, 6:10; sets, 6:22.
Weather, clear.

**The Temperature.**

The lowest point registered by The Freeman thermometer last night was 50 degrees. The highest point reached up until noon today was 60 degrees.

**Weather Forecast.**

Washington, Oct. 14.—Eastern New York, fair tonight, with frost, cooler in central and south portions; Tuesday, fair, warmer in north portion; light northeast winds.

**Occasionally.**

Occasionally a truthful man goes fishing.—Chicago Daily News.

## BUSINESS NOTICES.

In view of the prevalence of influenza, epidemic form, throughout this hospital district, visitors will not be permitted entrance to the Hudson River State Hospital until the present epidemic subsides, and danger of transferring the disease is ended.

WALTER G. RYON, M. D.,
Superintendent.

CHANGE OF TIME.

The New York, Ontario & Western railroad winter schedule becomes effective Sunday, October 20th, 1918. Very important changes.

FOOTBALLS

Basket balls, shin guards, leather lacings, pumps, nose guards, etc. O'Reilly's, 530 Broadway. Phone, 1509.

Furniture moving and auto express. Albert Kreisig, 47 North Front street. Phone 1751-R.

DO NOT SEND

Magazine subscription money away to strangers. We can give you the same prices and clubbing offers on magazines. Phone 1509.

O'REILLY'S.

RIGHT FROM THE MILL.

Gingham, muslin, Turkish toweling, madras and outing flannel, one pound bundles $1.00. MCTAGUE, 48 Broadway. Telephone 824.

ATHLETIC SUITS

For High School. Canvas Shoes, running pants, shirts, etc. Special prices O'Reilly's, 530 Broadway.

BEGINNING

with very pretty fall flowers now; good roses always in stock. Valentin Burgevin, Inc., Fair and Main Sts.

MAGAZINE SUBSCRIPTIONS.

We will duplicate any club offer to any responsible magazine or subscription agency. Now is the time to renew subscriptions before magazines advance. Phone 1509.

O'REILLY'S.

WILLIAM MILLER'S TAXI SERVICE, 42 Elmendorf street, has given satisfaction for 19 years. Look for little blue panel on doors of taxis. PHONE CALL 17. Get the number right.

The Daily Freeman is on sale at the following stands of the Schultz News Agency in New York city.
102 W. 42nd Street.
42nd Street and Park Avenue (opposite Grand Central Depot.)
39th Street and Broadway, (S. W. Corner.
42nd Street and Sixth Avenue. (S. W. Corner.)

# REGISTRATION NOS. DISTRICT 2 MEN

2295—Goon Park, Saugerties, Oriental.
2296—Edwin Gerlach, R. R. Kingston.
2297—Joseph Mayone, Glasco.
2298—Antonio Francello, Glasco.
2299—Howard Shafer, New Paltz.
2300—John R. Doyle, R. R. 3, Saugerties.
2301—John R. Smith, Ulster Park.
2302—George H. Quick, Saugerties.
2303—Clarence M. Genthner, Saugerties.
2304—Charles L. Sinsabaugh, Saugerties.
2305—Rodney E. Sagendorf, Lake Katrine.
2306—Warren E. Stokes, St. Remy.
2307—William H. Merritt, St. Remy.
2308—Harry F. DeWitt, Cortekill.
2309—Richard Powers, Saugerties.
2310—John W. Brink, Saugerties.
2311—William T. Lewis, Saugerties.
2312—Henry D. Abeel, Saugerties.
2313—Charles H. Coons, Saugerties.
2314—William D. Jacobs, Saugerties.
2315—Sanford C. Myers, Saugerties.
2316—Odell F. Johnston, Saugerties.
2317—Arthur D. Sinsabaugh, Saugerties.
2318—Edward H. Van Winkle, Stone Ridge.
2319—Paul A. Ehrengruber, R. R. 4, Kingston.
2320—Garry Quick, Lake Katrine.
2321—John B. Eula, Saugerties.
2322—S. William Shultis, Saugerties.
2323—Charles H. Palmatier, New Paltz.
2324—William C. Blake, R. F. D. 2, New Paltz.
2325—William H. DeVore, Saugerties.
2326—Arthur Britt, R. R. 2, Kingston.
2327—Cornelius D. Longendyke, Saugerties.
2328—John A. Cole, Saugerties.
2329—Newton F. Mower, R. F. D. 1, Saugerties.
2330—George C. Schoentag, R. F. D. 1, Saugerties.
2331—John Carpino, Glasco.
2332—Harry Stern, R. R. 4, Saugerties.
2333—Gwynne R. Thomas, R. F. D. 4, Kingston.
2334—Gilbert L. Johnson, R. F. D. Stone Ridge.
2335—Lester G. Douglass, Ulster Park.
2336—Thomas Aiello, Glasco.
2337—Claude Hommel, R. R. 2, Saugerties.
2338—Millard F. Burnett, R. R. 2, Saugerties.
2339—Alexander Smith, Esopus.
2340—George Teetsel, R. R. 2, Saugerties.
2341—Neil McC. Crichton, Saugerties.
2342—Vincenzo Miceli, Saugerties.
2343—William F. Russell, Saugerties.
2344—Lewis H. Kleeber, Jr., Saugerties.
2345—George J. Mills, Saugerties.
2346—Fred DuBois, R. F. D. 1, New Paltz.
2347—John B. Shurter, Kingston.
2348—Lorenz F. Loerzel, Saugerties.
2349—Kenneth Peters, Saugerties.
2350—Christian P. Newkirk, Saugerties.
2351—Maine S. Garrison, Saugerties.
2352—Herbert C. Waters, R. F. D. 1, Saugerties.
2353—Milton L. Wright, Saugerties.
2354—Harry W. Sheppard, R. F. D. 1, Saugerties.
2355—Henry Knaust, West Camp.
2356—John D. Barley, Stone Ridge.
2357—William B. Conroy, Esopus.
2358—Francis J. Eastbrook, Ulster Park.
2359—John Quick, West Park.
2360—Harvey D. Ostrander, Esopus.
2361—Joseph G. Knoll, Ulster Park.
2362—Lewis J. Payette, Saugerties.
2363—David Schoentag, Saugerties.
2364—Vincenzo DeCleco, R. F. D. Stone Ridge.
2365—Andrew Hansen, R. F. D. Stone Ridge.
2366—Ross K. Osterhoudt, R. F. D. Stone Ridge.
2367—George Van Etten, Stone Ridge.
2368—Elmer G. Davis, R. F. D. Stone Ridge.
2369—Louis H. Myer, R. F. D. 1, Saugerties.
2370—George Relyea, R. F. D. 1, New Paltz.
2371—Samuel Knight, Saugerties.
2372—Merritt Soper, Ulster Park.
2373—Smeade Zimmerman, Ulster Park.
2374—Christopher Hommel, Jr., R. R. 2, Saugerties.
2375—Matthew J. Miller, R. R. 2, Saugerties.
2376—Jesse Van Nostrand, New Paltz.
2377—Richard C. Washburn, Saugerties.
2378—Harry B. Peters, Saugerties.
2379—Fred Covert, Saugerties.
2380—Wayne M. Wiseman, R. F. D. 3, New Paltz.
2381—William Dickman, R. F. D. New Paltz.
2382—Charles DeG. Stanley, Saugerties.
2383—Carl Gustav Hoyer, Saugerties.
2384—Frederick Roux, R. F. D. 1, Saugerties.
2385—Fred J. Snyder, Saugerties.
2386—Thomas E. Callahan, R. R. 2, Kingston.
2387—John J. Hayes, Saugerties.
2388—Edwin C. Ball, Saugerties.
2389—Arthur Oliver, Saugerties.
2390—Jesse Cole, Saugerties.
2391—Walter E. Lappo, Saugerties.
2392—John M. Adams, Saugerties.
2393—Everett S. Mulford, Saugerties.
2394—Charles Greene, R. F. D. 1, New Paltz.
2395—Jesse B. Short, Saugerties.
2396—Walter W. Conyes, R. R. 3, Saugerties.
2397—John M. Ham, High Falls.
2398—Granville Smith, High Falls.
2399—Walter H. Neuis, R. R. 4, Kingston.
2400—Grover C. Henderson, R. F. D. 4, Kingston.
2401—William A. Legg, Lake Katrine.
2402—Humbert Plana, R. R. 2, Saugerties.
2403—John H. Becker, R. R. 2, Saugerties.
2404—Edward Hommel, R. R. 2, Saugerties.
2405—Able N. Hill, Saugerties.
2406—Fred W. Kukuk, R. R. 4, Kingston.
2407—John Halwick, R. F. D. 4, Kingston.
2408—Frank L. Garrison, Lake Katrine.
2409—Archie Whitaker, R. F. D. 4, Kingston.
2410—William H. Freligh, Saugerties.
2411—Louis D. LeFevre, New Paltz.
2412—Lewis Beatty, High Falls.
2413—Charles G. Krom, Saugerties.
2414—Benjamin M. Denniston, Saugerties.
2415—Edward W. Krout, Saugerties.
2416—Lester D. Cole, Saugerties.
2417—Archibald C. Mitchell, Saugerties.
2418—Henry M. Snyder, Saugerties.
2419—John S. O'Hara, Saugerties.
2420—Victor Longendyke, R. R. 4, Saugerties.
2421—Frank Reis, Ruby.
2422—Edwin L. Wolven, Saugerties.
2423—Spencer D. Williams, Saugerties.
2424—Harry Post, Saugerties.
2425—Richard F. Hunt, R. R. 4, Saugerties.
2426—James V. Gilmore, Saugerties.
2427—William R. Johnson, Saugerties.
2428—Harry J. Murphy, Saugerties.
2429—Millard Layman, Saugerties.
2430—Peter Embree, Ulster Park.
2431—Jesse O. Schoonmaker, Saugerties.
2432—Thomas J. Bradley Saugerties.
2433—Alva Quick, Saugerties.
2434—Marshall W. Sourn, R. F. D. 1, Saugerties.
2435—Ernest C. Styles, Saugerties.
2436—Mechelo Freziosa, Glasco.
2437—James B. Sheeley, Esopus.
2438—Louis M. Hermance, Ulster Park.
2439—Edward B. Hutton, Malden-on-Hudson.
2440—Peter H. Georgina, Malden-on-Hudson.
2441—John H. Lewis, Malden-on-Hudson.
2442—Harvey L. Wood, Ulster Park.
2443—Harry Ellsworth, Ulster Park.
2444—Peter Hendricks, Glasco.
2445—Richard H. Bush, R. R. 2, Kingston.
2446—Patrick E. Bradley, Saugerties.
2447—Walter H. Cutler, Malden-on-Hudson.
2448—Earl H. Haggblom, R. F. D. 4, Highland.
2449—William M. Cutler, Malden-on-Hudson.
2450—Charles A. Waters, Saugerties.
2451—Norman L. Snyder, Saugerties.
2452—Harry E. Paradise, Sr., Malden-on-Hudson.
2453—William Turner, Stone Ridge.
2454—Elting R. DeLamater, Stone Ridge.
2455—John L. White, Saugerties.
2456—Antonio Ferlazzo, R. F. D. 4, Kingston.
2457—Aloysius W. Hilly, Lake Katrine.
2458—Clinton Carle, Lake Katrine.
2459—Ervin J. Schoonmaker, Stone Ridge.
2460—George Grant, High Falls.
2461—Willie B. Oakley, R. F. D. Stone Ridge.
2462—Hazzie K. Roosa, Stone Ridge.
2463—Earl B. Ellis, Stone Ridge.
2464—Arthur Fero, R. F. D. Stone Ridge.
2465—Harvey Winchell, Stone Ridge.
2466—Chris. Sickler, Atwood.
2467—Howard E. Van Winkle, Stone Ridge.
2468—Frank Posteraro, R. F. D. 4, Kingston.
2469—Charles E. Saunders, R. R. 4, Kingston.
2470—Philip Miller, R. R. Kingston.
2471—Joseph J. Ryan, R. R. 2, Kingston.
2472—William E. Lewis, Malden-on-Hudson.
2473—Raymond Green, West Park.
2474—Walter S. Sampson, Stone Ridge.
2475—Martin J. Plumb, Stone Ridge.
2476—Elmer H. Pratt, R. F. D. Stone Ridge.
2477—Abishai Woodward, West Park.
2478—George D. Butler, Esopus.
2479—Fred Freer, Esopus.
2480—Horton W. Pearson, R. F. D. 4, Kingston.
2481—Thomas Buckley, R. R. 4, Kingston.
2482—Percy W. Gaddis, Ruby.
2483—Harvey E. Ostrander, West Park.
2484—McVeigh Harrison, West Park.
2485—James J. Moran, Eddyville.
2486—John W. Carn, R. R. 2, Saugerties.
2487—Clarence M. Hill, R. R. 2, Saugerties.
2488—Wasyl Lakusta, R. R. 3, Saugerties.
2489—Charles E. Keefe, R. R. 3, Saugerties.
2490—Josiah Perks, Saugerties.
2491—Fletcher Knox, Malden-on-Hudson.
2492—Edward F. Coons, Malden-on-Hudson.
2493—Peter W. Wells, R. F. D. Stone Ridge.
2494—Harry Bosshardt, West Camp.
2495—Henry W. Ennis, Cementon.
2496—Clifford Sperl, R. F. D. 1, Saugerties.
2497—Stanley A. Magee, West Camp.
2498—Edward R. Odell, R. R. 4, Kingston.
2499—Charles B. Pearson, R. R. 4, Kingston.
2500—Richard Cooper, R. R. 4, Kingston.
2501—Ewald C. H. Heuninger, R. F. D. 4, Kingston.
2502—Francis J. Keough, Lake Katrine.
2503—Frank H. Denter, R. F. D. 4, Kingston.
2504—James W. Mooney, R. R. 4, Kingston.
2505—Louis Mazzacone, Glasco.
2506—Henry T. Sheeley, Ruby.
2507—Wellington Burrell, R. R. 3, Saugerties.
2508—Thomas J. Mitchell, Rifton.
2509—Jacob McK. Frost, St. Remy.
2510—Patrick F. Lawrence, R. F. D. 4, Kingston.
2511—Joseph Tucker, Port Ewen.
2512—Frederick V. Vosberg, 101 St. Nicholas Ave., Brooklyn.
2513—Wendell P. Robinson, Saugerties.
2514—Richard Dumond, Saugerties.
2515—Abram H. Parsell, Port Ewen.
2516—Harvey O. Lewis, R. F. D. West Camp.
2517—Francis L. Dwyer, R. F. D. 2, Saugerties.
2518—Ciashini Antonio, R. F. D. 2, Kingston.
2519—Norman E. Whitaker, Saugerties.
2520—Joseph L. Cummings, Port Ewen.
2521—Myron Cashdollar, Woodstock.
2522—Benjamin Miller, Tuckerville.
2523—John C. Hull, New Paltz.
2524—William Smith, New Paltz.
2525—Charles G. Klein, Saugerties.
2526—Merritt S. Winands, Saugerties.
2527—Hiram Osborn, Ulster Park.
2528—Gilbert Cashdollar, Saugerties.

**Election Law Not Obeyed.**

Although the law requires the inspectors of election to file a report of the number of voters who register in each district, this law has not been complied with. Of the 20 election districts in the city eight filed reports of Friday's, and seven of Saturday's registration.

**Back on Old Job.**

Policeman C. Lester Legg quit his job on the police force Sunday and today started to work for the Canfield Supply Company. Mr. Legg claims he can make more money at the plumbing business than he can on the police force.

**Delaware Avenue Closed.**

Detour signs have been placed at the corner of Broadway and Delaware avenue. Willite is being laid on the avenue from Hasbrouck avenue to Broadway. The work is about half completed.


**RECUPERATION**

of the vital forces of the body, depleted in the struggle with acute disease, depends not upon superficial stimulation *but upon adequate nourishment.* The body needs to be nourished back to strength and power.

**SCOTT'S EMULSION**

a pure, wholesome tonic-food, absolutely non-alcoholic, tones and strengthens by nourishing the whole system—body, blood and nerves. Nourish your body back to strength with *Scott's.*

Scott & Bowne, Bloomfield, N. J. 18-4e


## THE KITCHEN CABINET

A morning glory at my window satisfies me more than all the metaphysics of books.

THE ART OF COOKERY.

We are told that cookery is one of the fine arts. Where can one mix colors giving greater delight than in a tasty dish? The development of cookery and its progress has gone hand in hand with civilization. The more intelligent a people the more attention they pay to the food which they give their families. It is an art as old as history and its evolution is as interesting a study as the evolution theory is to the scientist.

Probably more people are spending a part or all of their time cooking than in any other occupation. The importance of food selection and preparation is the most important factor on which rests the health, happiness and prosperity of mankind.

Cookery has its law of proportion or right values, its law of harmony and contrast as does all other arts.

Cookery appeals to the taste as music appeals to the hearing or color to the sight.

An educated sense of taste is as gratifying as the indulgence of any of the senses and as necessary for good digestion and physical as well as mental well being.

The study of cookery should be a part of every young woman's education. She should know when she has prepared a well-balanced meal as well as to know how to cook one. She should be able to feed the sick, the aged, an office man, a farmer, or a baby intelligently.

To serve a meal that is attractive to the eye, satisfying to the taste and nourishing to the body, food that is digestible and the cost of which is kept within reasonable bounds of the income, is an accomplishment which any young woman may be proud of attaining. Such accomplishments come only by practice and training. Few cooks are born cooks; most of them have attained their proficiency as other artists attain theirs, by hard work and practice.

A trained cook should be in position to command respect, for she keeps people well by providing them with the right kind of food, while the professional doctor only takes us for repairs. Perhaps some day we will become as progressive as some of our Oriental brothers who pay their physicians to keep them well.

Nellie Maxwell

**Lesson for Pig Raisers.**

Efficiency in pig raising was shown in Louisiana, where two men selected litter mates eight weeks old. At the end of the fattening season one pig weighed 520 pounds, the other only 61. The expenses were respectively, $15.54 and $5; and the one sold for $58, the other for $8. This means weight in the proportion of 1 to 8; expenses, 3.11 to 1; selling price, 7.25 to 1. Thus, scientific raising can eliminate the notorious "razorback" hog.


**Gray Hair use Hay's Hair Health**

A preparation for restoring natural color to gray or faded hair, for removing dandruff and as a hair-dressing. Generous sized bottles at all dealers, ready to use. Philo Hay Co., Newark, N. J.

**HAVE YOU GOT THE GRIPPE?**

MOST PEOPLE KNOW that quinine is good for Colds and LaGrippe as well as a tonic. When taken in tonic doses compounded with other valuable ingredients, as are contained in BENEFIH'S LAXATIVE COLD AND GRIPPE TABLETS, you are not only breaking up your cold but strengthening your system against sudden changes in the weather. When you feel achy and chilly, to ward off further attacks of Cold and Grippe start taking BENEFIH'S LAXATIVE COLD AND GRIPPE TABLETS. Ingredients contained printed on each package. 25c at all druggists.

Have your clothes remodeled and cleaned properly at current modern and
**Sanitary Tailor Shop**
SUSSINS, 350 BROADWAY
Tel. 942-J.

On to Victory, Buy Liberty Bonds

BUY LIBERTY BONDS — S. E. Eighmey — BUY LIBERTY BONDS

**OCTOBER SALE OF COATS**

Extraordinary values for this season. Make your selection now, secure the best values and be ready for cold weather.

***25 Plush Coats for Ladies***

The good quality values that will delightfully surprise you $25.00, $29.00, $32.00 and $39.00.

***Over 50 Heavy Cloth Coats***

Many of these coats have fur collars, some plush collars, others plain tailored collars of same material. Coats for real service. Extra values for early buyers, $12.50, $16.00, $18.00, $25.00 and $29.00.

***Over 50 Children's Winter Coats***

We've been told again and again that this was the store for children's coats. Sizes 5 to 14 years. Smaller sizes, $3.97, $4.97 and $5.97. Larger sizes, $6.97, $8.97, $12.00 and $13.50.

**The DOWNTOWN STORE for ECONOMY**

Broadway and Mill St. S. E. EIGHMEY 26 Broadway

WALTER OSTRANDER—Who is He? The short, stout fellow, was for years with Sam Bernstein & Co.

IRA WOOLSEY—Who is He? The tall smooth face fellow, was for years with Sam Bernstein & Co.

**OSTRANDER & WOOLSEY**

Head of Wall St. Next to Rose-Gorman-Rose Dept. Store. Kingston, N. Y.

© 1918 Roberts-Wicks Co.

**We Are Showing a Big Line of Men's Suits and Overcoats**

**Two Floors Full**

Roberts-Wicks Make of Utica
Stein Bloch Make of Rochester
Michaels Stern Make of Rochester
"Rochester Quality" Make of Rochester
Society Brand Clothes, Chicago
A. S. Make of New York

PRICES ARE

| | | | |
|---|---|---|---|
| $18.00 | $25.00 | $32.50 | $39.50 |
| 19.75 | 28.00 | 35.00 | 45.00 |
| 22.50 | 29.50 | 38.00 | 48.00 |

**Some "one of a Kind" Men's Suits from Last Season**

$18.00, $19.75, $22.50

Some one or two of a kind suits from last season every one worth $6.00 more than the price. Get a bargain.

**Men's Gray Stripe Overalls** *$1.25* Others $1.45, $1.98, $2.25.

**Men's Heavy Work Sweaters** *$1.98* Others at $2.98, $3.98, $4.98, $6.98, $7.98, $9.85, $12.85.

**Men's Wool Underwear at** *$1.98* Other grades at $2.98 and $3.98.

**Boys' Wool Knicker Suits at** *$6.98* Others at $7.98, $8.98, $9.85, $11.75, $12.85.

**Men's Rubber Coats** *$4.98* Others at $7.98, $8.98.

**Blue Work Shirts** *75c* Others at 98c, $1.25, $1.50.

**Men's Cotton Pants** *$1.98* Heavy and Well Made.

**Men's Corduroy Pants at** *$3.98* Others at $4.98.

**Men's Winter Union Suits** *$1.98* Others at $2.98, $3.98, $4.98.

**Big Line of Premiums Now on Hand**

"Good-bye Alexander Good-bye Honey Boy!"

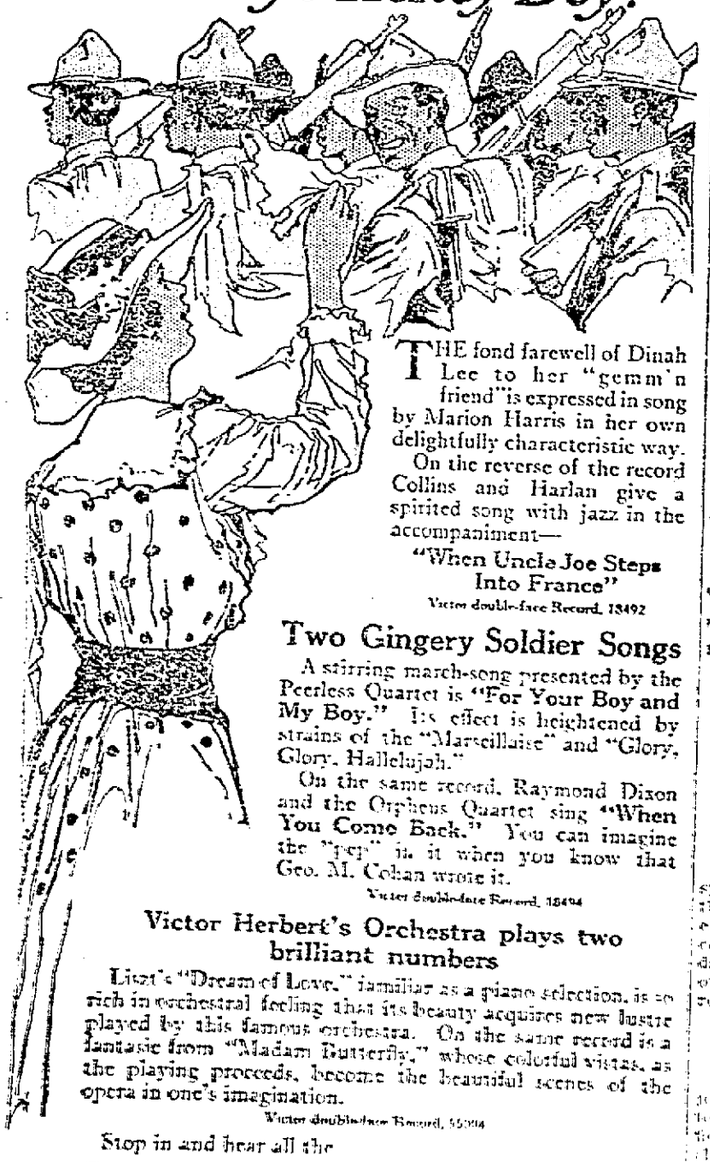

THE fond farewell of Dinah Lee to her "gemm'n friend" is expressed in song by Marion Harris in her own delightfully characteristic way. On the reverse of the record Collins and Harlan give a spirited song with jazz in the accompaniment—

"When Uncle Joe Steps Into France"
Victor double-face Record, 18492

**Two Gingery Soldier Songs**

A stirring march-song presented by the Peerless Quartet is "For Your Boy and My Boy." Its effect is heightened by strains of the "Marseillaise" and "Glory, Glory, Hallelujah."

On the same record, Raymond Dixon and the Orpheus Quartet sing "When You Come Back." You can imagine the "pep" in it when you know that Geo. M. Cohan wrote it.

Victor double-face Record, 18494

**Victor Herbert's Orchestra plays two brilliant numbers**

Liszt's "Dream of Love," familiar as a piano selection, is so rich in orchestral feeling that its beauty acquires new lustre played by this famous orchestra. On the same record is a fantasie from "Madam Butterfly," whose colorful vistas, as the playing proceeds, become the beautiful scenes of the opera in one's imagination.

Victor double-face Record, 55004

Stop in and hear all the New Victor Records for October

**WARREN'S**

*260 Fair Street*

**ONE CENT A WORD ADVS. BRING RESULTS**